

**2019 McHenry County Fair “Growing for You!”
Tuesday, July 30 opening 12 pm to Sunday, August 4th**

Hosted by the McHenry County Fair Association (*a nonprofit organization*)
PO Box 375, Woodstock, IL 60098 11900 Country Club Road, Woodstock, IL 60098
Phone: (815) 338-5315 Email: info@mchenrycountyfair.com
Website: www.mchenrycountyfair.com

REGISTRATION: **ONLINE any time any day** or in the fair office - Monday thru Friday beginning
June 3 from 7 am-4 pm **FINAL REGISTRATION DAY SUNDAY JULY 14, OFFICE OPEN 10 am to 3 pm**

McHenry County Fair Association Officers

President: Ken Bauman, Union
Vice President: Rich Tobiasz, Spring Grove
Secretary: Susan Simons, Marengo
Treasurer: Tom Linneman, Harvard

McHenry County Fair Association Board of Directors

Scott Anthony	Chad Bauer	John Bertram
Bryan Borchard	Walter Davidson	Cynthia Erckfritz
Patrick Fritz	Brett Gieseke	Casey Given
Chris Holian	Frank Kearns	Larry Macheroux
Kim Martin	Randy Mead	Heidi Salamone
Jeff Schumacher	Ty Ziller	

Table of Contents

Officers and Board Members	1
Trophy, Plaque and Banner Donors	2
2019 McHenry County Fair Sponsors	3
Rules and Regulations	4
National Code of Show Ring Ethics	7
Livestock Health Requirements	9
Open Show Departments	15
Open Beef Department 1	16
Open Dairy Department 2	18
Open Sheep Department 3	20
Open Dairy Goats Department 4	23
Open Swine Department 6	25
Open Poultry Department 7	27
Open Pigeons Department 8	31
Open Rabbits Department 9	33
Registration Forms	35
Motorized Vehicles (Golf Carts, ATVs, Gators)	42
Fairground Map	43

Thanks to the following Businesses and Families for Sponsoring Banners, Trophies or Plaques at the 2019 Fair

BEEF

Champion Shorthorn Female—Vern & Jean Schiller
Champion AOB Female—Vern & Jean Schiller
Champion Angus Female—Vern & Jean Schiller
Champion Hereford Female—Vern & Jean Schiller
Champion Commercial Female—Vern & Jean Schiller
Grand Champion Female Overall—Vern & Jean Schiller

Reserve Grand Champion Female Overall—Vern & Jean Schiller
Grand Champion Steer—Vern & Jean Schiller
Reserve Grand Champion Steer—Vern & Jean Schiller
Jr Grand Champion Female—Vern and Jean Schiller
Jr Reserve Grand Champion Female—Vern and Jean Schiller
Jr Grand Champion Steer—Vern and Jean Schiller
Jr Reserve Grand Champion Steer—Vern and Jean Schiller

Jr. Grand Champion Over All Breeds—Conserve FS

DAIRY

Open Grand Champion OAB—McHenry County Holstein Club

SHEEP

Jr Grand Champion Ewe—Harvard Eggs, Feed & Produce
Jr. Grand Champion Ram—Crandall's Restaurant
Jr Champion Market Lamb—Crandall's Restaurant
Jr Reserve Grand Champion Ewe—Ken & Sue Pedersen
Jr Reserve Grand Champion Ram—
Jr Reserve Champion Market Lamb—Curt & Susan Simons

Grand Champion Ram—J.D. M. Auto Service
Grand Champion—Frisbie & Lohmeyer Insurance
Reserve Grand Champion Ewe—Crandall's Restaurant
Reserve Grand Champion Ram—The Linneman Family
Champion Market Lamb—The Linneman Family
Reserve Champion Market Lamb—

Grand Champion—J.D. M. Auto Service
Reserve Grand Champion—Harvard Eggs, Feed & Produce

GOATS

Jr Grand Champion—Ken & Sue Pedersen
Jr Reserve Grand Champion—Pet Vet Animal Clinic & Mobile Practice

SWINE

Jr Champion Market Pair—Conserv FS
Jr Reserve Champion Market Pair—
Jr Grand Champion Market Hog—Conserve FS
Jr Res. Grand Champ. Market Hog—Frisbie & Lohmeyer Ins.
Grand Champion Market Hog—Crandall's Restaurant
Reserve Grand Champion Market Hog—Harvard Eggs, Feed & Produce

Champion Market Pair—J.D. M. Auto Service
Reserve Champion Market Pair—
Grand Champion Carcass—Chuck & Pat Beard
Reserve Grand Champion Carcass—Chuck & Pat Beard

POULTRY & PIEGEONS

Grand Champion Standard Chicken—Crandall's Restaurant
Reserve Grand Champion Standard Chicken—
Grand Champion Bantam Chicken—
Reserve Grand Champion Bantam Chicken—
Grand Champion Waterfowl—

Reserve Grand Champion Waterfowl—
Grand Champion Turkey—Harvard Eggs, Feed & Produce
Reserve Grand Champion Turkey—
Grand Champion Pigeon—
Reserve Grand Champion Pigeon—

Jr Grand Champion Rabbit—Ken & Sue Pedersen
Jr Reserve Grand Champion Rabbit—First Place Promotions and Awards

RABBITS

Best of Show Rabbit—
Best Opposite of Show—J.D. M. Auto Service

Best Overall Grain and Forage - Curt & Susan Simons

GRAINS

Superintendent Award—

Best Overall Vegetable or Culinary Herb—First Place Promitions and Awards

ART

Best Overall Open Show—In Memory of Eddie LeCrone
Best Overall Semi-Professional—Charles & Angie Boe
Jr Best of Show ages 8-11—Charles & Angie Boe

Jr. Best of Show ages 12-15—
Jr Best of Show ages 16-19 In Memory of Eddie LeCrone

Tiny Tot Leadline—Ken & Sue Pedersen

HORSES

Walk-Trot rider ages 5-10

The McHenry County Fair Association would like to thank the following sponsors for their contributions to help support the 2019 Fair

Growing for You

2019 FAIR SPONSORS	
<p style="text-align: center;">SEED SOWER - \$50</p> <p>Equestrian Coalition of McHenry County Swiss Automation, Inc. Union Feed</p> <p style="text-align: center;">CULTIVATOR - \$150</p> <p>Crandall's Restaurant Crystal Lake Travel Eder, Casella & Co. Harvard Eggs, Feed & Produce Helping Paws Animal Shelter Jarvis & Associates, LTD. Jensen's Plumbing and Heating Napoli Pizza The Waggoner Law Firm, P.C. Zanck, Coen, Wright, & Saladin, P.C.</p> <p style="text-align: center;">HAYMAKER – \$300</p> <p>Adam's Collision Center Dreiske Moving & Storage First National Bank Peter Baker & Son Co. Stryker/Sage Products The Pet Gourmet The State Bank Group</p>	<p style="text-align: center;">HARVESTER –\$ 500</p> <p>American Community Bank & Trust DRS Skinner's Amusements, Inc. First National Bank The Harvard State Bank</p> <p style="text-align: center;">BARNRAISER - \$1000</p> <p>Beth & Rudnicki Insurance Agency, Inc. ComED Dorr Township Stark Service, Inc. Unicarriers Americas</p> <p style="text-align: center;">RAINMAKER - \$2500</p> <p>Buck Bros. Inc Falcon Green Resources, Inc Gary Lang Auto Group Woodstock Heating & Cooling</p> <p style="text-align: center;">FAIRGROWER - \$5000</p> <p>Fruin Construction</p>

Fairground Rules and Regulations for ALL EXHIBITORS AND SPECTATORS:

1. Fair gates will open at 12:00 pm on Tuesday and 7am on Wednesday thru Sunday.
2. The Board of Directors reserves the right to cancel any and all events and premiums in case of calamity, storms, or any unavoidable circumstance.
3. The Fair Association is not responsible for loss of, injury to, or damage to persons, animals, or property due to fire, theft, or any other cause.
4. **NO DOGS ALLOWED ON THE GROUNDS** unless approved by the Board of Directors to be used for an act or show.
5. No weapon may be brought to the Fair, at any time, except those permitted to be carried by police officers and those that may be a part of an approved sales display. Definition-Weapons: A knife, except common kitchen and cooking knives, pocket knives with a blade no longer than 3 ¼", or the knives on a Leatherman type hand tool; devices from which a projectile can be fired, except a tool used for construction or maintenance type activities; electronic devices such as stun guns and Taser guns; firearms of all types and sizes, whether loaded or unloaded; clubs that are not tools; bows, arrows, sling-shots, crossbows, metal knuckles, nun chucks, stars and other similar devices.
6. No loitering, soliciting, picketing or protesting will be allowed on the McHenry County Fairgrounds.
7. All gates will be locked at midnight. No vehicles will be allowed access after 11:00pm. Parking regulations will be strictly enforced. **Please cooperate and park in the designated areas.**
8. **No outside alcohol is allowed on the fairgrounds.** All alcohol must be purchased and must remain in the designated areas. This policy will be strictly enforced. The possession or sale of any liquor or other intoxicants is strictly prohibited. This rule will be rigidly enforced by the officers of the grounds.
9. Fair rules must be adhered to. Infringement of rules or anyone conducting themselves in a disorderly or unsportsmanlike conduct will be brought before the discipline committee and handled accordingly. Premiums may be withheld.
10. Anyone creating or causing a disturbance shall be removed from the grounds by security.
11. Final Interpretation of the rules will be up to the McHenry County Fair Association Executive Committee.
12. **NO REFUNDS FOR ENTRIES MADE AND NOT ENTERED.**
13. **NO REFUNDS FOR TICKETS PURCHASED AT THE GATES.**
14. The McHenry County Fair Association holds an annual County Fair at the Fairgrounds on Country Club Road. In addition to the fair, various individuals, groups and associations hold other events at the Fairgrounds. While some of these events are private, many are open to the public and involve the use of one or more buildings on the grounds. Tobacco use has been determined to contribute to ill health in humans. Tobacco advertising detracts from family events and often attempts to appeal to minors. The Fair Association, through the Board, has an opportunity to create and sustain an environment that supports non-tobacco use through a tobacco-free policy, rule enforcement, and adult-peer role modeling during the fair and other events. Therefore, it shall be the policy of the McHenry County Fair Association to prohibit the use of tobacco use, and tobacco advertising, in various locations of the fair, including buildings, barns and gathering areas as identified in the guidelines below.
15. **Tobacco Use Guidelines:** The McHenry County Fair Association shall:
 - a. Prohibit the use of tobacco in all buildings, barns, grandstands and some other public gathering areas.
 - b. Post signage identifying both areas where smoking is prohibited and where it is allowed.
 - c. Prohibit advertising of tobacco products on the fairgrounds.
 - d. Prohibit the sale of tobacco on the fairgrounds.
 - e. Prohibit the distribution of free tobacco products on the fairgrounds.
 - f. Refuse to accept money directly from a tobacco company for sponsorship or prize money.
 - g. Extend this policy to other individuals, groups or agencies that rent or lease the property.
 - h. This policy is effective the date of passage by the Board of Directors.

Fairground Rules and Regulations for LIVESTOCK EXHIBITORS:

1. Open Show is open to all ages and from any local. To compete in the Junior Fair Division, the exhibitor must be at least 8 years old and not yet 19 years old as of January 1, 2019.
2. All entries in Open and Jr. Open Divisions must be turned in at the Fair Office **by 3pm on Sunday July 14, 2019 or online by midnight**. No entries or changes will be accepted after that date. Receipts and tickets for entries mailed in must be picked up at the fair office by Tuesday preceding the fair. **NO ENTRIES WILL BE TAKEN OVER THE PHONE, FAX OR EMAIL**. Entrants earning \$600 or more must provide a social security number to pick up premium checks. **WE HIGHLY RECOMMEND THAT YOU REGISTER ONLINE!**
3. Use a separate entry page for each different department being entered. Additional entry pages can be found on our website (www.mchenrycountyfair.com) or at the McHenry County Fair Office.
4. ALL REGISTERED LIVESTOCK MUST BE ENTERED IN THE OWNER'S NAME. NO EXCEPTIONS!
5. See Department Pages for Check-in times.
6. **Livestock release times are 4:00pm on the last day of the fair for Auctioned Animals and 6:00 pm on the last day of fair for all other Livestock exhibits.**
7. All cattle must be double-tied, a halter and neck rope and under the control of the owner at all times.
8. Animals will only be allowed to walk to and from shows and to the wash racks. Livestock is to remain in Livestock areas.
9. Each exhibitor is responsible for his/her own feed, bedding, feeders, pails, and manure clean up. Manure is to be put in containers provided by the Fair. Feed and supplies may be brought in between the hours of 6:00am and 8:00am Wednesday, Thursday, Friday, Saturday and Sunday via the East Gate with a limit of 30 minutes for parking. Vehicles there longer will be towed at the owner's expense.
10. After 8:00am there is **NO PARKING** in or around tents and buildings, including the 4-H Building. Unauthorized vehicles in these areas will be towed at owner's expense! NO EXCEPTIONS.
11. **Livestock Exhibitors will only receive ONE parking pass per Family. This allows each family to have closer parking to the barns in the Exhibitor Parking Lot, located North of Exhibitor Camping, instead of being in the Main Parking Lot.**
12. Pedigrees and/or certificate of ownership will be checked before any animal can show.
13. Special rules relative to specific exhibits will be listed at the beginning of each department.
14. There will be no persons under the age of 19 allowed to stay in the barns at night (except dairy exhibitors). There will be an adult staying in the dairy barn responsible for all overnight dairy exhibitors.
15. No premiums will be awarded or paid for any animal or article unworthy of competition, if any animal or exhibit is removed prior to listed dismissal times, and/or if there are any issues with the Code of Conduct. If Code of Conduct is broken the exhibitor and their exhibits will be asked to leave the grounds.
16. Superintendents have the right to reject entries that are unworthy of competition such as unclean, unmanageable, or otherwise unsuitable to compete. The superintendents' ruling is final. Furthermore, the superintendent may designate the requirements for any animal.
17. Judges have been carefully selected. All persons making entries accept these judges, and agree to abide by their decisions. Protest upon any other grounds, or against other than judges, must be made in writing no later than 6:00pm on the day of the show and shall be given to the Superintendent of the department concerned, who shall present such protest to the Fair Officials. The decisions of the Superintendents and Fair Officials shall be final.
18. Premiums will be pro-rated if, because of weather or other cause, receipts are insufficient to pay necessary expenses.
19. **Premiums will be paid by the Fair Association. Checks will be available at the Fair Office on Sunday or the fair after 5:30pm. All checks must be picked up no later than the Friday following the Fair and the premium statement must be signed at that time. Any individual entrant receiving a check for \$600.00 or more MUST provide their Social Security Number before they will be given their check. Checks MUST be cashed within 60 days from the date issued to be valid. Checks will not be reissued. Checks will not be mailed under any circumstance.**

20. Anyone entering livestock in Open or Junior Open shows must pay stall or pen rent unless it is stated otherwise under the individual department rules. If entering both the Open and Junior open show with the same animal or animals the stall or pen rent is only paid once. The Superintendent reserves the right to assign number of pens and location according to space available. There will be no refunds of pen/stall rentals.
 21. All special awards, such as banners, trophies, plaques etc. shall be awarded during the Fair. No special awards will be ordered after the Fair is completed.
 22. Exhibitors or agents making or causing any false statement regarding animals or articles, or interfering with the judge or superintendent shall be excluded from any further competition and any premiums awarded shall be forfeited. All entries must be made in the name of the bona fide owner.
 23. **All Exhibitors are required to purchase a week long pass.**
 24. **While exhibiting on the McHenry County Fairgrounds, owners of animals in need of additional nutritional supplements or medical attention must let the superintendent know immediately AND have the Fair Veterinarian fill out and sign off on the Veterinarian Treatment Form. Any forced substances used on breed or market animals while on fairground property, must be approved by the Fair Veterinarian. NO EXCEPTIONS!**
-

IAFE (International Association of Fairs and Expositions) National Code of Show Ring Ethics

Exhibitors of animals at livestock shows shall at all times deport themselves with honesty and good sportsmanship. Their conduct in this competitive environment shall always reflect the highest standards of honor and dignity to promote the advancement of agricultural education. This code applies to junior as well as open Division exhibitors who compete in structured Divisions of competition. This code applies to all livestock offered in any event at a livestock show. In addition to the "IAFE National Code of Show Ring Ethics", fairs and livestock shows may have rules and regulations which they impose on the local, county, state, provincial and national levels.

All youth leaders working with junior exhibitors are under an affirmative responsibility to do more than avoid improper conduct or questionable acts. Their moral values must be so certain and positive that those younger and more pliable will be influenced by their fine example. Owners, exhibitors, fitters, trainers and absolutely responsible persons who violate the code of ethics will forfeit premiums, awards and auction proceeds and shall be prohibited from future exhibition in accordance with the rules adopted by the respective fairs and livestock shows. Exhibitors who violate this code of ethics demean the integrity of all livestock exhibitors and should be prohibited from competition at all livestock shows in the United States and Canada.

The following is a list of guidelines for all exhibitors and all livestock in competitive events:

1. All exhibitors must present, upon request of Fair and livestock show officials, proof of ownership, length of ownership and age of all animals entered. Misrepresentation of ownership, age, or any facts relating thereto is prohibited.
2. Owners, exhibitors, fitters, trainers, or absolutely responsible persons shall provide animal health certificates from licensed veterinarians upon request by Fair or livestock show officials.
3. Junior exhibitors are expected to care for and groom their animals while at fairs or livestock shows.
4. Animals shall be presented to show events where they will enter the food chain free of violative drug residues. The act of entering an animal in a livestock show is the giving of consent by the owner, exhibitor, fitter, trainer and/or absolutely responsible person for show management to obtain any specimens of urine, saliva, blood, or other substances from the animal to be used in testing. Animals not entered in an event which culminates with the animal entering the food chain shall not be administered drugs other than in accordance with applicable federal, state and provincial statutes, regulations and rules. Livestock shall not be exhibited if the drugs administered in accordance with federal, state and provincial statutes, regulations and rules affect the animal's performance or appearance at the event.

If the laboratory report on the analysis of saliva, urine, blood, or other sample taken from livestock indicates the presence of forbidden drugs or medication, this shall be prima facie evidence such substance has been administered to the animal either internally or externally. It is presumed that the sample of urine, saliva, blood, or other substance tested by the laboratory to which it is sent is the one taken from the animal in question, its integrity is preserved and all procedures of said collection and preservation, transfer to the laboratory and analysis of the sample are correct and accurate and the report received from the laboratory pertains to the sample taken from the animal in question and correctly reflects the condition of the animal at the time the sample was taken, with the burden on the owner, exhibitor, fitter, trainer, or absolutely responsible person to prove otherwise.

At any time after an animal arrives on the Fair or livestock show premises, all treatments involving the use of drugs and/or medications for the sole purpose of protecting the health of the animal shall be administered by a licensed veterinarian.

5. Any surgical procedure or injection of any foreign substance or drug or the external application of any substance (irritant, counter-irritant, or similar substance) which could affect the animal's performance or alter its natural contour, confirmation, or appearance, except external appearance only and except for surgical procedures performed by a duly licensed veterinarian for the sole purpose of protecting the health of the animal, is prohibited.

6. The use of showing and/or handling practices or devices such as striking animals to cause swelling, using electrical contrivance, or other similar practices are not acceptable and are prohibited.
 7. Direct criticism or interference with the judge, Fair or livestock show management, other exhibitors, breed representatives, or show officials before, during, or after the competitive event is prohibited. In the furtherance of their official duty, all judges, Fair or livestock show management, or other show officials shall be treated with courtesy, cooperation and respect and no person shall direct abusive or threatening conduct toward them.
 8. No owner, exhibitor, fitter, trainer, or absolutely responsible person shall conspire with another person or persons to intentionally violate this code of ethics or knowingly contribute or cooperate with another person or persons either by affirmative action or inaction to violate this code of ethics. Violation of this rule shall subject such individual to disciplinary action.
 9. The application of this code of ethics provides for absolute responsibility for an animal's condition by an owner, exhibitor, fitter, trainer, or participant whether or not he or she was actually instrumental in or had actual knowledge of the treatment of the animal in contravention of this code of ethics.
 10. The act of entering an animal is the giving of consent by the owner, exhibitor, fitter, trainer, or absolutely responsible person to have disciplinary action taken by the Fair or livestock show for violation of this Code of Show Ring Ethics and any other rules of competition of the Fair or livestock show without recourse against the Fair or livestock show. The act of entering an animal is the giving of consent that any proceedings or disciplinary action taken by the Fair or livestock show may be published with the name of the violator or violators in any publication of the International Association of Fairs and Expositions, including Fairs and Expositions and any special notices to members.
 11. The act of entering of an animal in a Fair or livestock show is the giving of verification by the owner, exhibitor, fitter, trainer, or absolutely responsible person that he or she has read the IAFE National Code of Show Ring Ethics and understands the consequences of and penalties provided for actions prohibited by the code. It is further a consent that any action which contravenes these rules and is also in violation of federal, state, or provincial statutes, regulations or rules may be released to appropriate law enforcement authorities with jurisdiction over such infractions.
-

**For Health Requirement Information:
Illinois Department of Agriculture
Bureau of Animal Health and Welfare
State Fairgrounds P.O. Box 19281
Springfield, IL 62794-9281
Phone (217) 782-4944**

2019 Exhibition Livestock Health Requirements

County Fairs

GENERAL REQUIREMENTS

These Exhibition Health Requirements apply to all livestock present at the fair including those animals that are not entered in competitive events.

1. Exhibitors are required to familiarize themselves with all rules applicable to their exhibits.
All out-of-state animals shall require an entry permit. Entry permit numbers are available by calling the Illinois Department of Agriculture, Monday through Friday from 8:00 AM to 4:30 PM, at 217/782-4944. Permits may also be obtained online at: <http://www.agr.state.il.us/AnimalHW/animalregistry/login.php>
2. All animals, except as noted, shall be accompanied by a Certificate of Veterinary Inspection (CVI) which shows that the animal meets all health requirements for the State of Illinois. CVI's shall be made available to Bureau of Animal Health Personnel on request.
CVI means a legible record made on an official form from the state of origin which has been issued, signed and dated by an accredited veterinarian and which shows the name and address of the animal's owner or exhibitor and the results of all required tests or vaccinations. A CVI shall list only one animal identification per line; shall be presented on the form on which it was initially issued; and shall not be corrected, changed or altered in any manner.
3. All animals shall be officially identified. The animal(s) official identification shall be recorded on the CVI.
4. If animals are from tuberculosis accredited, brucellosis certified, pseudorabies qualified, or brucellosis validated herds, the identifying herd number(s) along with the date of the last herd test(s) shall appear on the CVI.
5. CVI for out-of-state livestock shall be void thirty (30) days after issuance.
6. CVI for Illinois-origin livestock shall be void ninety (90) days after issuance.
7. All livestock shall be subject to examination upon entry to any Illinois fair or exhibition. Any animal showing evidence of infectious, contagious or communicable diseases shall be immediately withdrawn and held in quarantine at the owner's risk and expense until properly treated and recovered, or until the animal is released to return to the owner's premise.
Any livestock infected with scabies, mange, active lesions of ringworm, soremouth, or multiple warts which are easily visible without close examination shall not be permitted to exhibit and are subject to quarantine or removal from the fairgrounds.
Sheep and goats with caseous lymphadenitis as evidenced by draining abscesses shall not be exhibited and are subject to immediate quarantine or removal from the fairgrounds.
8. Illinois Department of Agriculture personnel or designee may collect blood, tissue, milk or urine samples from any animal being exhibited and/or raced at any Illinois fair to test for the presence of illegal drugs or banned substances. New examination techniques, such as ultrasound, may also be used at anytime while the animals are on the grounds of any Illinois fair or exhibit.
The Illinois Department of Agriculture or designee may collect urine, blood, tissue or other test samples from exhibition animals at the time of slaughter.
9. All exhibitors of animals at any Illinois fair or exhibition shall comply with the provisions of the Illinois Humane Care for Animals Act. If violations are observed, the animal(s) will be excused from exhibition and ordered removed from the grounds with all awards being forfeited.

Any practice or deviation from normal, accepted care, including physical, medical or mechanical application, shall constitute a violation of show rules and may result in the animal(s) disqualification and removal from the fairgrounds.

10. Any Illinois cattle, bison, cervidae or goats being exhibited in non-accredited free states must be isolated from the remainder of the herd/flock upon return to Illinois and retested for tuberculosis 60-120 days post-entry.

CATTLE

Identification

Individual identification of each animal shall be either a fully healed and legible tattoo, approved official ear tag, registration number (can only be used if the tattoo is recorded on the registration certificate or for breeds where pictures are acceptable), or individual brands, if brand is recorded on the registration certificate.

Illinois Cattle

Brucellosis - Illinois is a Bovine Brucellosis Class-Free State. Brucellosis testing is not required for Illinois cattle.

Tuberculosis - Illinois is an Accredited Tuberculosis- Free State. Tuberculin testing is not required for Illinois cattle.

Please note: Illinois calves under 6 months of age, and Illinois steers are not required to have a Certificate of Veterinary Inspection.

Out-of-State-Cattle

All out-of-state cattle are to be accompanied by an entry permit. Entry permit numbers are available by calling the Illinois Department of Agriculture, Monday through Friday from 8:00 AM to 4:30 PM, at 217/782-4944. Permits may also be obtained online at: <http://www.agr.state.il.us/AnimalHW/animalregistry/login.php>

Brucellosis

1. Female cattle six (6) months of age and older and bulls eighteen (18) months of age and older shall be negative to an official test for brucellosis within thirty (30) days prior to entry, unless exempt by one (1) of the following:
 - A. Originate directly from a certified brucellosis-free herd.
 - B. Official vaccinates of dairy breeds under twenty (20) months of age or official vaccinates of beef breeds under twenty-four (24) months of age.
 - C. Animal originated from a "Class Free" state (if entire state is so classified)
 - D. Steers and spayed heifers are not required to be tested for brucellosis.
2. The negative brucellosis test shall be conducted at a state or federal laboratory within 30 days prior to exhibition.

Tuberculosis

1. Accredited Tuberculosis Free States
 - A. No tuberculin test required. All cattle, including steers, originating from an Accredited Tuberculosis Free State, may enter Illinois for exhibition when accompanied by a CVI issued by an accredited veterinarian within 30 days.
2. Non-Accredited Tuberculosis Free Areas or States (Not TB Free)
 - A. Cattle must originate from a herd where a complete herd test was conducted within the past year.
 - B. The individual animals entering Illinois must be negative to an additional tuberculin test conducted **within 30 days prior to exhibition.**
 - C. Cattle that enter Illinois for exhibition and remain in Illinois (animal does not return to the state of origin within 30 days) must be isolated and retested for TB 60-120 days from the last official TB test date.

SWINE

Illinois Swine

Identification

1. Swine shall be identified by an official ear tag, tattoo or recognized breed ear notch.
2. Ear notch identification is acceptable for all barrows, crossbred gilts and breeding swine.
(Note: Ear notch identification of crossbred swine does not satisfy USDA identification requirements for interstate movement or official testing.)

Brucellosis

Brucellosis testing is not required for Illinois swine.

Pseudorabies

Pseudorabies testing is not required for Illinois swine.

Out-of-State Swine

All out-of-state swine are to be accompanied by an entry permit. Entry permit numbers are available by calling the Illinois Department of Agriculture, Monday through Friday from 8:00 AM to 4:30 PM, at 217/782-4944. Permits may also be obtained online at: <http://www.agr.state.il.us/AnimalHW/animalregistry/login.php>

Identification

1. Individually identified by an official ear tag, tattoo or recognized breed ear notch.
2. Ear notch identification **is not** acceptable for crossbred animals.

Brucellosis

1. Breeding swine 4 months of age and older shall be negative to an official test for brucellosis within 30 days prior to exhibition unless exempt by one (1) of the following:
 - A. Originate immediately and directly from a validated brucellosis-free herd.
 - B. Originate directly from a validated brucellosis-free state.
2. Swine brucellosis tests for exhibition shall be conducted at a state or federal laboratory.

Pseudorabies

1. Swine originating from a Pseudorabies Stage IV or V state are exempt from the pseudorabies testing requirement.
2. Swine originating from a Pseudorabies Stage III state shall be negative to an official test for pseudorabies conducted within thirty (30) days prior to entry or originate immediately and directly from a qualified pseudorabies negative herd.
3. Swine originating from a Pseudorabies Stage I or II state shall be negative to an official test for pseudorabies conducted within the 10 days prior to entry.
4. Barrows and females in market classes must meet the same requirements as breeding swine.

SHEEP

Identification

- Individual identification of each animal shall be by an ear tattoo or official metal or plastic tag. A microchip ID is acceptable if the owner provides the reader.
- Ear tattoos may be used when a registration certificate, listing the tattoo number, accompanies the animal.
- When using ear tags, the tag must indicate the premises ID and state of origin. The tag number must be assigned by a state or APHIS representative and recorded in the Scrapie Record Database.

Market Lambs

All market lambs must be slick shorn (show ring ready) before weigh-in so that show lamb fungus can be identified.

Illinois Sheep

1. Sheep originating from a flock that has previously been classified as either an infected or source flock can be exhibited in Illinois upon the completion of an approved flock plan.
2. For any animal born after 1/1/2002, the CVI must include the flock of birth and the flock of origin, if different.

Out-of-State Sheep

All out-of-state sheep are to be accompanied by an entry permit. Entry permit numbers are available by calling the Illinois Department of Agriculture, Monday through Friday from 8:00 AM to 4:30 PM, at 217/782-4944. Permits may also be obtained online at: <http://www.agr.state.il.us/AnimalHW/animalregistry/login.php>

1. Sheep originating from a flock that has previously been classified as either an infected or source flock can be exhibited in Illinois upon the completion of an approved flock plan.
2. For any animal born after 1/1/2002, the CVI must include the flock of birth and the flock of origin, if different.

GOATS

Identification

- Individual identification of each animal shall be by an ear tattoo or official metal or plastic tag. A microchip ID is acceptable if the owner provides the reader.
- Tattoos may be used when a registration certificate, listing the tattoo number, accompanies the animal.
- When using ear tags, the tag must indicate the premises ID and state of origin. The tag number must be assigned by a state or APHIS representative and recorded in the Scrapie Record Database.
- Ears should be used for tattooing when possible. If there is no space in the ear, the flank or tail fold may be used.

Illinois Goats

1. Goats originating from a herd that has previously been classified as either an infected or source herd can be exhibited in Illinois upon the completion of an approved herd plan.
2. For any animal born after 1/1/2002, the CVI must include the flock of birth and the flock of origin, if different.

Out-of-State Goats

All out-of-state goats are to be accompanied by an entry permit. Entry permit numbers are available by calling the Illinois Department of Agriculture, Monday through Friday from 8:00 AM to 4:30 PM, at 217/782-4944. Permits may also be obtained online at: <http://www.agr.state.il.us/AnimalHW/animalregistry/login.php>

1. Goats originating from a herd that has previously been classified as either an infected or source herd can be exhibited in Illinois upon the completion of an approved herd plan.
2. Tuberculosis- Goats from areas or states that are not Accredited Bovine Tuberculosis Free, must be accompanied by a CVI indicating that the goats originated from a herd where a complete negative herd test has been conducted within the past twelve (12) months and the individual animals are negative to a tuberculin test conducted within thirty (30) days prior to entry. For any animal born after 1/1/2002, the CVI must include the flock of birth and the flock of origin, if different.

HORSES, PONIES, MULES AND OTHER EQUIDAE

Illinois Equine

1. All horses and other equidae, twelve (12) months of age and older attending an advertised equine event, shall be accompanied by a negative test for equine infectious anemia (EIA) conducted within the last twelve (12) months. A copy of this test shall accompany the animal.
2. AGID (Coggins) or ELISA tests are accepted.
3. An advertised equine event means a show, rodeo, sale, auction, exhibition, trail ride, or horse fair that is posted or media promoted.
4. A CVI is not required for Illinois equine.

Out-of-State Equine

All out-of-state equine are to be accompanied by an entry permit. Entry permit numbers are available by calling the Illinois Department of Agriculture, Monday through Friday from 8:00 AM to 4:30 PM, at 217/782-4944. Permits may also be obtained online at: <http://www.agr.state.il.us/AnimalHW/animalregistry/login.php>

1. All horses and other equidae entering Illinois that are twelve (12) months of age or older, shall be accompanied by a negative test for equine infectious anemia (EIA) conducted within the last twelve (12) months. A copy of this test shall accompany the animal.
2. AGID (Coggins) or ELISA tests are accepted.
3. All horses and other equidae shall be accompanied by a CVI issued within thirty (30) days prior to entry.

POULTRY

1. All entries (except waterfowl, i.e. domesticated fowl that normally swim, such as ducks and geese) in a show or exhibition shall have originated from a U.S. Pullorum-Typhoid Clean or equivalent hatchery or flock OR have a negative pullorum-typhoid test within 90 days prior to exhibition. Exhibitor shall show proper information as to name and address of owner or exhibitor, name and address of the authorized testing agent, date of the testing and the number, breed, and species of those tested.
2. Prior to being used to transport poultry to a show, all crates, boxes, containers and vehicles shall be thoroughly cleaned and disinfected.
3. Any poultry vaccinations must be performed at least 4 weeks prior to delivery to the show.
4. Upon admission to a show, all entries shall be examined by the official county fair veterinarian or qualified state personnel who shall also receive and examine all certificates necessary for admission of birds to a show. Birds not in show condition will be excused from exhibition and removed from the premises. Any fowl showing signs of illness during the fair will be removed from the exhibition grounds.
5. All out-of-state turkeys must originate from flocks that are officially classified as U.S. Mycoplasma Gallisepticum Clean in accordance with the provisions of the National Poultry Improvement Plan or be negative to a test for Mycoplasma gallisepticum within 30 days prior to entry.
6. A permit is also required for out-of-state poultry. A permit may be obtained by calling (217) 782-4944.

Please note: These poultry exhibition requirements do not apply to 4-H and FFA 1-day poultry shows where the entries are taken to the show and returned home the same day. However, a permit is required for out-of-state

PIGEONS

There are no requirements governing the movements of pigeons within or into Illinois.

RABBITS

There are no requirements governing the movements of rabbits within or into Illinois.



2019
OPEN LIVESTOCK
SHOWS



BEEF CATTLE

Department 1—Open Show

Amount Offered: \$10,838

Entry Fee: \$10.00 per entry (2 entries per Class maximum)

Stall Fee: \$7.50 per animal

NO EXTRA STALLS AVAILABLE

Judging Time: **Wednesday, August 1st, 2019 at 8:00am**

Superintendents: Jennifer Wittum(815)739-6566

Frank Kearns.....(847)833-2609

Assistant Superintendents: Matt Wittum.....(815)482-8475

Royce Madula.....(847)366-1690

Philip Tonyan.....(815)482-5792

Rules and Regulations

1. Entries must be filed with the fair office by 3:00pm on July 14, 2019 or by midnight online. **LATE ENTRIES WILL NOT BE ACCEPTED. WE HIGHLY RECOMMEND THAT YOU REGISTER ONLINE!**
2. All exhibitors must buy one (1) week long exhibitor pass, **no exceptions.**
3. Health papers for all beef animals except steers and calves less than 6 months of age must be presented to a Superintendent upon arrival to the fairgrounds.
4. Registered animals must be transferred by June 1, 2019. Registration papers and Class entries for all breeding stock and breed steers must be verified upon arrival.
5. Beef animals may arrive after 12:00pm. All market animals will be weighed and tagged between **3:00pm and 7:00pm Monday**, at the fairgrounds. Entries must be in place by 7:00pm.
6. **Release time for Open Division only will be Friday after 7:00am.** All others will be released at **6:00pm** on Sunday. If you leave before your designated release time you will forfeit your premiums, **NO EXCEPTIONS!**
7. Each animal brought to the fair will be assigned one (1) stall by a Superintendent.
8. All exhibitors must wear either leather shoes or boots when showing. No tennis shoes will be allowed.
9. All exhibitors must keep animals and stalls clean during the entire fair or premiums will be withheld. All stalls must be cleaned out before release or premiums checks will be withheld.
10. Only one (1) fan hung above the animal will be allowed, **No Butt Fans.**
11. **IMPORTANT:** No water tanks will be permitted. All cattle must be watered with their own buckets.
12. Cattle can be tied out after 8:00pm. Cattle **must** be removed from tie outs by 8:00am daily.
13. **While exhibiting on the McHenry County Fairgrounds, owners of animals in need of additional nutritional supplements or medical attention must let the superintendent know immediately AND have the Fair Veterinarian fill out and sign off on the Veterinarian Treatment Form. Any forced substances used on breed or market animals while on fairground property, must be approved by the Fair Veterinarian. NO EXCEPTIONS!**

Premiums

Breeding Cattle: First-\$43; Second-\$28; Third-\$21; Fourth-\$14

Angus Champion— \$70.00 and Banner

Angus Reserve Champion— \$35.00

Hereford Champion— \$70.00 and Banner

Hereford Reserve Champion— \$35.00

Shorthorn Champion— \$70.00 and Banner

Shorthorn Reserve Champion— \$35.00

A.O.B. Champion— \$70.00 and Banner

A.O.B. Reserve Champion— \$35.00

Commercial Champion— \$70.00 and Banner

Commercial Reserve Champion— \$35.00

Grand Champion Female: – \$150.00 and Banner

Reserve Grand Champion Female— \$100.00 and Banner

Steers: First-\$50; Second-\$43; Third-\$35; Fourth-\$28; Fifth-\$21; Sixth-\$14

Angus Champion— \$70.00

Angus Reserve Champion— \$35.00

Hereford Champion— \$70.00

Hereford Reserve Champion— \$35.00

Shorthorn Champion— \$70.00

Shorthorn Reserve Champion— \$35.00

A.O.B. Champion— \$70.00

A.O.B. Reserve Champion— \$35.00

Crossbred Champion— \$70.00

Crossbred Reserve Champion— \$35.00

Grand Champion Steer— \$250.00 and Banner

Reserve Grand Champion Steer— \$150.00 and Banner

Bonus Premiums

Showmanship: (Winner of each age group will receive \$20 plus a rosette)

Ages 8-11

Ages 12-15

Ages 16 & Over

Northern Illinois Angus Steer and Heifer Program:

Angus steers purchased this year and nominated by the breeder to the Northern Illinois Angus Association, are eligible to show in this special Division. There are no entry fees. Entries will be made the day of the Open Division steer show. (Any questions contact Frank Kearns at 847-833-2609). **Payouts** are as follows: \$100, \$90, \$80, \$70, \$60, \$50, \$40, \$30, \$20, \$10.

Northern Illinois Shorthorn Unlimited Steer Program:

Shorthorn steers purchased this year and nominated by the breeder of the Northern Illinois Shorthorn Unlimited Association (NISUA) are eligible to show in this special steer Division. There are no entry fees. Entries will be made the day of the Open Division steer show. (Any questions contact Frank Kearns at 847/833-2609). **Payouts** will be made by the NISUA representative the day of the show and are as follows: \$100, \$90, \$80, \$70, \$60, \$50, \$40, \$30, \$20, \$10.

Top 10 Hereford Steer Program:

Hereford steers purchased this year and nominated by the breeder of the Northern Illinois Hereford Association (NIHA) are eligible to show in this special steer Division. There are no entry fees. Entries will be made the day of the Open Division steer show. (Any questions contact Frank Kearns at 847/833-2609). **Payouts** will be made by the NIHA representative the day of the show and are as follows: \$100, \$90, \$80, \$70, \$60, \$50, \$40, \$30, \$20, \$10.

Division Definitions:

Angus, Hereford, Shorthorn (with registration papers from breed association)

A.O.B. (All other breeds with breed registration papers)

Commercial (all non-registered cattle)

Class Definitions:

Senior Yearling Heifer – born between July 1, 2018 and December 31, 2018

Junior Yearling Heifer – born between January 1, 2019 and April 30, 2019

Summer Yearling Heifer – born between May 1, 2018 and August 31, 2018

Senior Heifer Calf – born between September 1, 2018 and December 31, 2018

Junior Heifer Calf – born between January 1, 2019 and May 31, 2019

Junior Bull Calf – born between January 1, 2018 and May 31, 2019

Cow/Calf – cow born before July 1, 2017 with calf born between January 1, 2019 and May 31, 2019

Produce of Dam – 2 animals from same dam

*Ribbons will not be given for pair classes and produce of dam.

Division	Class
BREEDING CATTLE	
A Angus	1 Senior yearling heifer
B Hereford	2 Junior yearling heifer
C Shorthorn	3 Summer yearling heifer
D A.O.B.	4 Senior heifer calf
	5 Junior heifer calf
	6 Junior bull calf
	7 Cow/calf
	8 Pair of junior calves
	9 Pair of females
	10 Produce of Dam
E Commercial	1 Junior Heifer Calf
	2 Yearling Heifer
	3 Junior Bull Calf
	4 Cow/calf
	5 Pair of junior calves
	6 Pair of females
MARKET STEERS	
F Angus	1 Market Steers (will be divided into weight classes)
G Hereford	
H Shorthorn	
I A.O.BJ Crossbred	



DAIRY CATTLE

Department 2—Open Show

Amount Offered: \$8,850.00

Entry Fee: \$5.00 per entry (2 entries per Class maximum)

Stall Fee: \$4.00 per animal

Judging Time: Friday, August 2nd 2019 at 9:30am

Superintendent: Adam Gardner.....(815)675-9872

Assistant Superintendents: Cindy Gardner.....(815)675-2472

Susan Simons.....(815)790-8453

Ken Bauman.....(815)923-1509

Alan Ainger.....(262)749-4814

Rules and Regulations

1. Entries must be filed with the fair office by 3:00pm on July 14, 2019 or by midnight online. **LATE ENTRIES WILL NOT BE ACCEPTED. WE HIGHLY RECOMMEND THAT YOU REGISTER ONLINE!**
2. All exhibitors must buy one (1) week long exhibitor pass, **no exceptions.**
3. The **Division and Class number written on the entry form will be the Class you are entered in**, not the description written. Please be sure the number matches the description. Verify Class entries with a Superintendent when arriving.
4. All exhibits must be in place between 1:00pm and 8:00pm on Tuesday. If the animal is not entered in the 4-H show, they may be brought in on Thursday, between 1:00pm and 5:00pm only if special permission is granted by the Superintendent(s) before Tuesday of Fair week.
5. Release time is 6pm on Sunday.
6. A senior yearling that has calved will be shown in the two-year-old cow Class.
7. Exhibits must merit a blue ribbon by the judges to receive it.
8. Entries must be positively registered in exhibitor's name.
9. One stall for each stall rent paid. Superintendent will assign space for feed storage. Due to a lack of space, no display area will be allowed.
10. All horns must be removed on animals born before January 1, 2019.
11. Purebred animals must be at least 87% purebred in the breed they are shown.
12. Breeds must exhibit 15 animals, shown by 3 exhibitors, to remain as a separate breed for the following year.
13. Breeds which are currently considered as A.O.B. will be a separate breed the following year if at least 20 animals are shown by 5 different exhibitors.
14. Superintendents may combine some Classes based on the number of animals exhibited in the previous year.
15. Red and White and Black and White Holsteins will be shown together as one breed.
16. All animals must be registered in the name of the exhibitor, both in the Junior and Open Shows. Animals in the Junior Show must be the property of the exhibitor.
17. Members of immediate family **ONLY** may combine entries to show in group Classes in **OPEN SHOW ONLY.**
18. Exhibitors with milking cows are responsible for parlor clean up.
19. All animals in a group class must be from the same breed.
20. Any animal entered in the 100,000-pound cow Division must have records available to verify production and may not be shown in another cow Division.
21. Final health decision will be made by the McHenry County Fair veterinarian.
22. Everyone entered in a cow Division can enter in the appropriate best udder Division; however, you must be entered in the Division to compete in the best udder. **There is no additional charge to enter the Best Udder Division.**
23. There can be absolutely **NO** antibiotic milk put into the tank. Antibiotic milk must be disposed of separately. The tank will be tested **DAILY.** If any antibiotic residue is found in the tank, each cow will be tested individually. The exhibitor found responsible will take full responsibility for the effected tank and pay for milk loss plus any additional costs.

24. While exhibiting on the McHenry County Fairgrounds, owners of animals in need of additional nutritional supplements or medical attention must let the superintendent know immediately AND have the Fair Veterinarian fill out and sign off on the Veterinarian Treatment Form. Any forced substances used on breed or market animals while on fairground property, must be approved by the Fair Veterinarian. NO EXCEPTIONS!

Premiums First-\$35; Second-\$30; Third-\$25; Fourth-\$20; Fifth-\$15; Sixth-\$10; Seventh-\$8

Grand Champion Holstein: Rosette	Reserve Grand Champion Holstein: Rosette	Jr Champion Holstein: Rosette
Grand Champion Jersey: Rosette	Reserve Grand Champion Jersey: Rosette	Res. Jr Champion Holstein: Rosette
Grand Champion A.O.B.: Rosette	Reserve Grand Champion A.O.B.: Rosette	Jr Champion Jersey: Rosette
Grand Champion Over All Breeds: Banner		Res. Jr Champion Jersey: Rosette
Best Udder Award: Winners from each Best Udder Cow Division will receive \$15.00		Jr Champion A.O.B.: Rosette
		Res Jr Champion A.O.B: Rosette

Class Definitions

Spring Heifer Calf– born between March 1, 2019 and May 31, 2019
 Winter Heifer Calf– born between December 1, 2018 and February 28, 2019
 Fall Heifer Calf– born between September 1, 2018 and November 30, 2018
 Summer Yearling Heifer– born between June 1, 2018 and August 31, 2018
 Spring Yearling Heifer– born between March 1, 2018 and May 31, 2018
 Winter Yearling Heifer– born between December 1, 2017 and February 28, 2018
 Fall Yearling Heifer– born between September 1, 2017 and November 30, 2017
 Cow, Junior 2 year old– born between March 1, 2017 and August 31, 2017
 Cow, Senior 2 year old– born between September 1, 2016 and February 28, 2017
 Cow, Junior 3 year old– born between March 1, 2016 and August 31, 2016
 Cow, Senior 3 year old– born between September 1, 2015 and February 28, 2016
 Cow, 4 year old– born between September 1, 2014 and August 31, 2015
 Cow, 5 year old– born any time before August 31, 2014
 Cow, Dry Cow, 3 years old and older– born before August 31, 2016

Ribbons Not given for the following classes:

Produce of Dam– 2 animals any age, from same dam
 Dam and Daughter– any age owned by the exhibitor
 Special Herd– 3 animals bred and owned by the exhibitor
 Junior Herd– 3 animals, fall yearling and under, 1 bred, owned by exhibitor
 Dairy Herd– 3 animals, at least one of milking age, all owed by exhibitor

Division	Class	
A Holstein B Jersey C A.O.B.	1 Spring heifer calf	15 Best udder: cow, senior 3 year old
	2 Winter heifer calf	16 Cow, 4 years old
	3 Fall heifer calf	17 Best udder: cow, 4 years old
	4 Summer yearling heifer	18 Cow, 5 years old and over
	5 Spring yearling heifer	19 Best udder: cow, 5 years old and over
	6 Winter yearling heifer	20 100,000 pound cow
	7 Fall yearling heifer	21 Best udder: 100,000 pound cow
	8 Cow, junior 2 years old	22 Dry cow, 3 years old and over
	9 Best udder: cow, junior 2 years old	23 Produce of dam
	10 Cow, senior 2 years old	24 Dam and daughter
	11 Best udder: cow, senior 2 years old	25 Special herd
	12 Cow, junior 3 year old	26 Junior herd
	13 Best udder: cow, junior 3 year old	27 Dairy herd
	14 Cow, senior 2 year old	

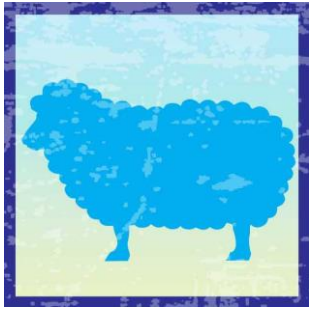

SHEEP

Department 3—Open Show

Amount Offered:	\$10,768.00
Entry Fee:	\$4.00 per entry (2 entries per Class maximum)
Stall Fee:	\$2.00 per animal
Judging Time Breed Show:	Friday, August 2nd 2019 at 10:00am
Judging Time Market Lamb:	Friday, August 2nd 2019 Will not begin before 2:00pm
Superintendent:	Tom Linneman.....(815)790-6441
Assistant Superintendents:	Donna Douglas.....(815)337-0598
	Jamie Nicolai(815)943-4211
Clerks:	Pam Linneman.....(815)690-2369
	Rachel Nicolai.....(815)943-4211
	Rich Tobiasz.....(815)675-6455
	Jenn Loiacano.....(847)606-0249
Weigh Masters:	Dave Linneman.....(815)823-3080
	Dan Linneman.....(815)790-6895

Rules and Regulations

1. Entries must be filed with the fair office by 3:00pm on July 14, 2019 or by midnight online. **LATE ENTRIES WILL NOT BE ACCEPTED. WE HIGHLY RECOMMEND THAT YOU REGISTER ONLINE!**
2. All exhibitors must buy one (1) week long exhibitor pass, **no exceptions**.
3. All exhibits must check in on Tuesday, July 30, 2019 between 8:00am and 8:00pm.
4. Market lamb weigh-in is from 4:00pm to 8:00pm.
5. Purebred Sheep exhibitors must tender registration papers and all animals must have U.S.D.A. PRINTED Scrapie Eradication Program (1-866-USDA-TAG) approved ear tags and/or tattoos. Registration paper and ear tags/tattoos must correspond. **HAND-WRITTEN SCRAPIE TAGS WILL NOT BE ALLOWED.** This will be checked before animals are unloaded.
6. Purebred registration for animals in individual classes must be in the individual exhibitor's name and show initial registration dates or transfer dates 30 days in advance of the first day of the fair. Exhibitors in the same family may combine the purebred animals which they have shown in individual classes to form group entries.
7. **Health papers must accompany all animals upon arrival.** All animals must meet requirements specified in the 2019 Exhibition Livestock Health Requirements-County Fairs, and the Scrapie Eradication Program.
8. All animals shall be individually inspected by the Superintendent or Assistant PRIOR to unloading. All blankets, coats, sweaters, etc. shall be removed from the animals before inspection. Animals penned before such inspection shall be automatically disqualified.
9. All Market Lambs and Jackpot Lambs will be weighed by the weigh master. All weather lambs will be palpated for testicular tissue at the time they are weighted. Any evidence of testicular tissue shall cause the weather lamb to be disqualified. Lambs will be divided into appropriate weight Divisions for showing.
10. Market Lambs must have been born on or after January 1, 2019.
11. Market animals may not be shown in breeding Classes and breeding animals may not be shown in market Classes. Ram lambs may not be shown in market Classes.
12. No striking of any animal will be allowed. This includes, but is not limited to, the use of open hand or clenched fist. The exhibitor will be subject to disqualification and forfeiture of all premiums.
13. No washing will be allowed 3 hours prior to the show start time. All wool areas on a sheep shall be dry to the touch when the animal is brought into the show ring. The Judge will determine whether or not an animal is dry. Wet sheep will be disqualified.
14. No icing (examples: Exhibitors are not allowed to place anything to the lamb that is cold to the touch, has been soaked in water, or spray any alcohol-based products). No toweling or painting of animals is allowed. Animals showing signs of stress due to unusual handling methods or symptoms of health distress from possible use of drugs or steroids will be disqualified. Animals whose physical structure has been altered (removal of ribs, etc.) in

any way (except castration) shall be disqualified. The Superintendent may order blood and/or urine tests on any or all animals brought into the McHenry County Fairgrounds. The veterinarian shall be chosen by the McHenry County Fair Board.

15. The Judge may verify the age/maturity of a sheep by examining the teeth. Inappropriate physiological maturity may cause an animal to be disqualified.
16. The fair reserves the right to assign the location and the number of pens subject to available space; no refunds on pen rent. Prior to entries closing, exhibitors participating in the U.S.D.A. Scrapie Flock Certification Program must contact the Superintendent so pens may be assigned which meet Scrapie Program standards. All sheep entered in the shows must be housed in assigned sheep pens for the duration of the fair. Sheep may be exercised **inside of the sheep barn** between 6:00am and 8:00pm (except during shows) at the discretion of the Superintendent.
17. All sheep must be bedded on straw or wood shavings.
18. All exhibitors are expected to keep a clean, clear walkway and appearance in their respective areas. All exhibitors must clear pens and stall of all waste materials prior to leaving the grounds at the conclusion of the fair.
19. In Pair and Flock Divisions exhibitors are allowed one entry only.
20. There will be no refund of entry fees or pen rents on disqualified entries.
21. Sheep entered in the Wether Sire and Dam Division are not required to have registration papers from their respected bred. The Wether Sire and Dam Division is a separate section and is not eligible for the purebred Over All Grand Champion.
22. **All Breeding stock shall not be washed between the hours of 7am and the conclusion of the sheep show. All market lambs shall not be washed between 10am and the conclusion of the sheep show. Any violation to this rule will result in disqualification.**
21. **While exhibiting on the McHenry County Fairgrounds, owners of animals in need of additional nutritional supplements or medical attention must let the superintendent know immediately AND have the Fair Veterinarian fill out and sign off on the Veterinarian Treatment Form. Any forced substances used on breed or market animals while on fairground property, must be approved by the Fair Veterinarian. NO EXCEPTIONS!**
22. **Special Jackpot Rules and Regulations:**
 - a. All Fair Rules and Sheep Department Rules apply with these exceptions:
 - i. Jackpot Entries accepted until 7:00pm Tuesday, July 30, 2019

Premiums

Purebred Single Class: First-\$24; Second-\$20; Third-\$16; Fourth-\$14; Fifth-\$12; Sixth-\$10; Seventh-\$8; Eighth-\$6

Purebred Pair Class: First-\$22; Second-\$18; Third-\$14; Fourth-\$10

Weather Sire and Dam Class: First-\$24; Second-\$20; Third-\$16; Fourth-\$14; Fifth-\$12; Sixth-\$10; Seventh-\$8; Eighth-\$6

Weather Sire and Dam Pair Class: First-\$22; Second-\$18; Third-\$14; Fourth-\$10

Market Lamb Single Class: First-\$24; Second-\$20; Third-\$16; Fourth-\$14; Fifth-\$12; Sixth-\$10; Seventh-\$8; Eighth-\$6

Market Lamb Pair Class: First-\$22; Second-\$18; Third-\$14; Fourth-\$10; Fifth-\$8; Sixth-\$6

Champion Hampshire: Rosette

Champion Southdown: Rosette

Champion Dorest: Rosette

Champion Shropshire: Rosette

Champion Suffolks: Rosette

Champion Corridales: Rosette

Champion Oxfords: Rosette

Champion AOB Wool: Rosette

Champion AOB Meat: Rosette

Grand Champion Purebred Ram: \$100 and Banner

Grand Champion Purebred Ewe: \$100 and Banner

Reserve Grand Champion Purebred Ram: \$50 & Banner

Reserve Grand Champion Purebred Ewe: \$50 & Banner

Champion Market Lamb: \$100 and Banner

Champion Pair Market Lambs: Rosette

Reserve Champion Market Lamb: \$50 and Banner

Reserve Champion Pair Market Lambs: Rosette

Bonus Premiums

Jackpot Market Lamb: First-\$100; Second-\$50; Third-\$35; Fourth-\$25

***No ribbons for group classes.**

Class Definitions

Yearling Ewe or Ram– one (1) year old and under two (2) years of age

Oxford, Shropshire, Southdown, Corridale, and Cheviot

Senior Lambs– born between September 1, 2018 and February 15, 2019

Junior Lambs– born after February 15, 2019

Suffolk, Dorset, Hampshire, All Other Breeds (AOB)

Senior Lambs– born between September 1, 2018 and December 31, 2018

Junior Lambs– born after January 1, 2019

Mix Lamb Pair– one (1) ewe lamb and one (1) ram lamb

Mix Yearling Pair– one (1) yearling ewe and one (1) yearling ram

Pair of Yearlings Ewes– two (2) ewe yearlings

Pair of Ewe Lambs– two (2) ewes

Flock– one (1) ram (yearling or ram lamb), one (1) yearling ewe, and one (1) ewe lamb

Division	Class
PUREBRED SHOW	
A Hampshire	1 Yearling ram
B Southdown	2 Senior ram lamb
C Dorset	3 Junior ram lamb
D Shropshire	4 Pair of ram lambs
E Suffolks	5 Yearling ewe
F Oxfords	6 Pair of yearling ewes
G AOB Meat	7 Senior ewe lamb
H AOB Wool	8 Junior ewe lamb
	9 Pair of ewe lambs
	10 Pair of mixed lambs
	11 Pen of 3 lambs
	12 Pair of mixed yearlings
	13 Flock
WETHER SIRE AND DAM SHOW	
J Wether Sire and Dam	1 Yearling ram
	2 Ram lamb
	3 Yearling ewe
	4 Pair of yearling ewes
	5 Ewe lamb
	6 Pair of ewe lambs
	7 Pair of mix yearlings
	8 Pair of mix lambs
	9 Flock
MARKET LAMB SHOW	
M Market Lambs	1 Single market lamb
	2 Pair of market lambs
JACKPOT MARKET LAMB SHEEP SHOW Entry Fee: \$10 per Head Judging Time: Wednesday, July 31, 2019 at 3:00pm Entries Accepted: Up to 7pm on Tuesday, July 30, 2019 in the Fair Office ONLY	
N Jackpot Market Lamb Sheep	1 Jackpot entry



DAIRY GOATS

Department 4—Open Show - A.D.G.A Sanctioned

Amount Offered: \$5,022.00

Entry Fee: \$5.00 per entry (2 entries per Class maximum)

Stall Fee: \$5.00 per stall (3 adults or 4 kids per pen)

Judging Time: Friday, August 2nd 2019 at 9:00am

Superintendent: Sam Green.....(815)575-4924

Rules and Regulations

1. Entries must be filed with the fair office by 3:00pm on July 14, 2019 or by midnight online. **LATE ENTRIES WILL NOT BE ACCEPTED. WE HIGHLY RECOMMEND THAT YOU REGISTER ONLINE!**
2. All exhibitors must buy one (1) week long exhibitor pass, **no exceptions.**
3. **Exhibitors may enter and exhibit only two entries per Class.**
4. **Only one entry is permitted for Group Classes including Pair and Flock Divisions.**
5. Entries must be registered in exhibitor's name. If exhibitor is unable to show an alternate person may show, however, the change must be approved & signed off by the Superintendent on **Tuesday before 8:00pm.**
6. Check-in Monday 2:00 to 8:00 OR Thursday 4:00pm to 8:00pm. **Health papers are required at unload.** Livestock health regulations will be adhered to. If there is any problem regarding their ruling, a veterinarian will be called at the exhibitor's expense. **No animals are permitted to check in before Monday at 2:00pm.**
7. Only American Dairy Goat Association (ADGA), American Goat Society (AGS) and Canadian Goat Society (CGS) registered, recorded, or applied for animals, that are recognized by ADGA as dairy animals, may be shown in official American Dairy Goat Association shows. ADGA rules shall govern. The Junior and Senior show are not separately sanctioned.
8. The original registration certificate is required for all animals 6 months of age and older. The original registration or stamped duplicate by ADGA is required for animals under the age of 6 months.
9. Animals with natural horns will not be shown.
10. All animals must be entered in their age class to be shown in group Classes.
11. There will be an 8:00pm Thursday milk out under the supervision of the show committee.
12. Divisions will be shown in the following order: Alpine, Oberhasli, Saanen, Toggenberg, AOP and Recorded Grades. The order of the show is not subject to change.
13. Divisions will be run dry through groups, as listed. Base date July 30, 2019.
14. Appropriate attire is required for showmanship and showing goats. Please check the ADGA rulebook.
15. **ALL Dairy Goats will be released after 6:00pm on Sunday.**
16. The Judge may verify the age/maturity of a goat by examining the teeth. Inappropriate physiological maturity may cause an animal to be disqualified.
17. Pens will be reserved at \$5 per stall, minimum of 3 adults or 4 kids per pen. No pens will be reserved for tack. Tack spaces will be assigned.
18. All goats must be bedded on straw or wood shavings. No paper bedding allowed.
19. All exhibitors are expected to keep a clean, clear walkways & appearance in their respective areas. All exhibitors must clear pens and stalls of all waste materials prior to leaving the grounds at the conclusion of the fair.
20. No icing, toweling or painting of animals is allowed. Animals showing signs of stress due to unusual handling methods or symptoms of health distress from possible use of drugs or steroids will be disqualified. Animals whose physical structure has been altered (removal of ribs, etc.) in any way (except castration) shall be disqualified. The Superintendent may order blood and/or urine tests on any or all animals brought onto the McHenry County Fairgrounds. The veterinarian shall be chosen by the McHenry County Fair Board.
21. **All exhibitors must have a signed form from the Superintendent before they leave the fairgrounds and receive their premium checks.**
22. **To be in the Champion Challenge (Class 12):** Proof of champion can be either the prefix CH, GCH, or SGCH as affixed by ADGA on the animals' registration/recordation certificate OR presentation of the notification letter issued by ADGA in conjunction with the original registration/recordation certification. The letter is valid for use until December 31 of the year issued, after which the certification of registration/recordation must be officially updated (if using for show purpose).

23. While exhibiting on the McHenry County Fairgrounds, owners of animals in need of additional nutritional supplements or medical attention must let the superintendent know immediately AND have the Fair Veterinarian fill out and sign off on the Veterinarian Treatment Form. Any forced substances used on breed or market animals while on fairground property, must be approved by the Fair Veterinarian. NO EXCEPTIONS!

Premiums First-\$15; Second-\$12; Third-\$10; Fourth-\$8; Fifth-\$6

Awards

Champion Doe Alpine: \$20 and Rosette	Reserve Champion Doe Alpine: \$15 and Rosette
Champion Doe Oberhasli: \$20 and Rosette	Reserve Champion Doe Oberhasli: \$15 and Rosette
Champion Doe Saanen: \$20 and Rosette	Reserve Champion Doe Saanen: \$15 and Rosette
Champion Doe Toggenburg: \$20 and Rosette	Reserve Champion Doe Toggenburg: \$15 and Rosette
Champion Doe Nigerian Dwarf: \$20 and Rosette	Reserve Champion Doe Nigerian Dwarf: \$15 & Rosette
Champion Doe AOB: \$20 and Rosette	Reserve Champion Doe AOB: \$15 and Rosette
Champion Doe Recorded Grades: \$20 and Rosette	Reserve Champion Doe Recorded Grades: \$15 & Rosette
Grand Champion: \$25, Banner	Reserve Grand Champion: \$20, Banner

Champion Challenge (Class 12) Premiums

First-\$20; Second-\$17; Third-\$15

Showmanship

Ages 7 and Under: Rosette	Ages 15 to 19: Rosette
Ages 8 to 14: Rosette	Ages 20 and Over: Rosette

Class Definitions

Junior Kid– born on or after April 1, 2019
 Senior Kid– born between January 1, 2019 and March 31, 2019
 Dry Yearling– born between August 1, 2018 and December 31, 2018
 Milking Yearling Under 2 Years– born after August 1, 2018
 Milker 2 Years and Under 3 Years– born August 1, 2015 to July 31, 2017
 Milker 3 Years and Under 5 Years– born August 1, 2013 to July 31, 2015
 Milker 5 Years and Older– born before July 31, 2013
 Get of Sire– three (3) animals of any age, the offspring of any one sire and owned by the same exhibitor
 Dam and Daughter– any age and owned by the same exhibitor
 Produce of Dam– two (2) animals of any age from the same dam and owned by the same exhibitor

Division	Class
DAIRY GOATS	
A Alpine	1 Junior kid
B Oberhasli	2 Senior kid
C Saanen	3 Dry yearling
D Toggenburg	4 Milker yearling
E Nigerian Dwarf	5 Milker 2 years and under 3 years
F All Other Purebreds (AOP) (Nubian, Sables, LaMancha)	6 Milker 3 years and under 5 years
G Recorded Grades	7 Milker 5 years and older
GROUP CLASS (Must be Related)	
A Alpine	9 Get of sire
B Oberhasli	10 Dam and daughter
C Saanen	11 Produce of dam
D Toggenburg	
E Nigerian Dwarf	
F All Other Purebreds (AOP) (Nubian, Sables, LaMancha)	
G Recorded Grades	



SWINE

Department 6—Open Show

Amount Offered:	\$3,560.00
Entry Fee:	\$3.00 per entry
Carcass Entry Fee	\$10.00 per entry
Stall Fee:	\$3.00 per pen (2 animals per pen maximum)
Judging Time:	Friday, August 2 nd , 2019 at 8:00am
Superintendents:	John Henning.....(815)405-2299 Joe Henning.....(815)405-2297

Rules and Regulations

1. Entries must be filed with the fair office by 3:00pm on July 14, 2019 or by midnight online. **LATE ENTRIES WILL NOT BE ACCEPTED. WE HIGHLY RECOMMEND THAT YOU REGISTER ONLINE!**
2. All exhibitors must buy one (1) week long exhibitor pass, **no exceptions.**
3. All animals must be delivered between 10:00am and 7:00pm on Tuesday.
4. All animals shall be individually inspected by a Superintendent or assistant prior to unloading and tagging.
5. Any final health decisions will be made by the McHenry County Fair veterinarian.
6. All swine shall be accompanied by a Certificate of Veterinary Inspection (CVI) which shows that the animal meets all health requirements for the State of Illinois. CVI's shall be made available to Bureau of Animal Health Personnel on request. Brucellosis and Pseudorabies testing is not required for Illinois swine.
7. Each exhibitor must comply with the general eligibility rules of the fair.
8. The Swine Show will be judged strictly as a market show.
9. Market hogs may be crossbreds, purebreds, grades or hybrids.
10. Each exhibitor is limited to a maximum of 2 pigs to be penned in the swine barn.
11. A pair of market swine consists of any combination of barrows or gilts.
12. **Each exhibitor is limited to a double entry in the single market Division and a single entry in the pair Division.**
13. Weight Divisions for single market hogs and pairs will be assigned by the Superintendent. The Superintendent reserves the right to adjust weight groupings and number of Divisions to provide competition and even groupings for weight and numbers.
14. The first place market barrow, market gilt, and market pair in each weight shall drive for champion of their Class.
15. Champion Barrow and Champion Gilt will drive for Grand Champion Market Hog.
16. Only wood shavings will be allowed for bedding.
17. **While exhibiting on the McHenry County Fairgrounds, owners of animals in need of additional nutritional supplements or medical attention must let the superintendent know immediately AND have the Fair Veterinarian fill out and sign off on the Veterinarian Treatment Form. Any forced substances used on breed or market animals while on fairground property, must be approved by the Fair Veterinarian. NO EXCEPTIONS!**
18. Superintendent reserves the right to refuse animal load out on Sunday.



POULTRY

Department 7—Open Show

Amount Offered: \$4,900.00

Entry Fee: \$1.00 per entry (2 entries per Class maximum)

Stall Fee: \$0.50 per animal

Judging Time: Wednesday, July 31st 2019 at 9:00am

Superintendent: Gladys Renner.....(815)719-1503

Assistant Superintendents: Kayla Mungle.....(815)451-7182

Gary Mungle.....(815)347-2638

Clerk: Jill Mungle.....(815)347-1672

Rules and Regulations

1. Entries must be filed with the fair office by 3:00pm on July 14, 2019 or by midnight online. **LATE ENTRIES WILL NOT BE ACCEPTED. WE HIGHLY RECOMMEND THAT YOU REGISTER ONLINE!**
2. All exhibitors must buy one (1) week long exhibitor pass, **no exceptions.**
3. All poultry must check-in between 8:00am and 8:00pm on Monday, July 29th and remain on the grounds until 5:00pm Sunday, August 4th.
4. All poultry to be exhibited must meet the State Health requirements and a completed Health Certificate must be presented to the Superintendent before cooping any poultry. Any Fowl hatched before January 1 of current year must be Typhoid Tested within 90 days of the fair (this requirement excludes waterfowl). See Health Requirements on page 10 under POULTRY heading. It is required to have a pullorum-typhoid certificate for birds hatched before January 1 and a pullorum free certificate from hatchery for poultry hatched after January 1, excluding waterfowl. Must have sent to state-**No Exceptions.**
5. Poultry exhibiting signs of disease and/or illness will be disqualified at the discretion of the Superintendent and must be removed immediately from the fairgrounds.
6. This will be a sanctioned show with points.
7. The Superintendents reserve the right to adjust Divisions to fit the entries.
8. Cooping will be provided for entries.
9. **Due to bio-security it is REQUIRED that you feed and water your own birds during the fair to help decrease any cross contamination between different flocks. You must supply your own feeders, waterers, and your own feed. You are responsible for their care!**
10. Champions and Reserve Champions are to be picked in each Division. Grand Champions and Reserve Grand Champions are to be picked from Champions.
11. Exhibitors uncertain off the breed of their bird(s) or the standards for a given breed are encouraged to contact the Superintendent before making entries.
12. Where applicable, a copy of the Illinois Game Breeders Permit or a Federal Migratory Waterfowl Permit must be left with the Superintendent for the duration of the fair before cooping applicable breeds.
13. All birds should be leg banded in some way to protect the exhibitor and their stock.
14. For the duration of the fair, no birds are to be removed or handled by the exhibitor without the immediate permission of the Superintendent. Failure to obtain permission may result in the immediate removal of the exhibitor's entire exhibit, forfeiting all premiums.
15. Please make a copy of your entries before turning them in and bringing a copy to the fair when you check-in.
16. If in any doubt, please call a superintendent to be sure you are entering in the correct Divisions.
17. **While exhibiting on the McHenry County Fairgrounds, owners of animals in need of additional nutritional supplements or medical attention must let the superintendent know immediately AND have the Fair Veterinarian fill out and sign off on the Veterinarian Treatment Form. Any forced substances used on breed or market animals while on fairground property, must be approved by the Fair Veterinarian. NO EXCEPTIONS!**

Premiums First-\$4; Second-\$3; Third-\$2; Forth-\$1

Champion (one per Division): Rosette

Grand Champion Standard Chicken: Banner

Grand Champion Bantam Chicken: Banner

Grand Champion Waterfowl: Banner

Grand Champion Turkey: Banner

Reserve Champion (one per Division): Rosette

Reserve Grand Champion Standard Chicken: Banner

Reserve Grand Champion Bantam Chicken: Banner

Reserve Grand Champion Waterfowl: Banner

Reserve Grand Champion Turkey: Banner

Class Definitions

Old Fowl– birds hatched before January 2019

Young Fowl– birds hatched after January 2019

Cock– old male chicken

Cockerel– young male chicken

Hen– old female chicken

Pullet– young female chicken

Gander– male goose

Goose– female goose

Drake– male duck

Duck– female duck

Tom– male turkey

Hen– female turkey

Division	Class	COCK	HEN	COCKEREL	PULLET
A American	Plymouth Rock, white	1	2	3	4
	Plymouth Rock, barred	5	6	7	8
	Plymouth Rock, any other	9	10	11	12
	Wyandott, white	13	14	15	16
	Wyandott, silver-laced	17	18	19	20
	Wyandott, any other	21	22	23	24
	Rhode Island Red-single/rose comb	25	26	27	28
	New Hampshire Red	29	30	31	32
	Any other American	33	34	35	36
B Mediterranean	Leghorn, white-single/rose comb	1	2	3	4
	Leghorn, brown-single/rose comb	5	6	7	8
	Leghorn, any other-single/rose comb	9	10	11	12
	Minorca-any color	13	14	15	16
	Any other Mediterranean	17	18	19	20
C Asiatic	Brahma, buff	1	2	3	4
	Brahma, light	5	6	7	8
	Brahma, dark	9	10	11	12
	Cochin, black	13	14	15	16
	Cochin, any other	17	18	19	20
	Langshan, any	21	22	23	24
	Any other Asiatic	25	26	27	28
D English	Orpington, buff	1	2	3	4
	Orpington, any other	5	6	7	8
	Australorp, black	9	10	11	12
	Sussex, any	13	14	15	16
	Cornish, any	17	18	19	20
	Any other English	21	22	23	24
E Continental	Hamburg, silver-spangled	1	2	3	4
	Hamburg, any other	5	6	7	8
	Polish, buff laced	9	10	11	12
	Polish, silver laced	13	14	15	16
	Polish, white-crested black	17	18	19	20
	Faverolle, any	21	22	23	24
	Any other Continental	25	26	27	28
F All Other Classes	Sumatra, any	1	2	3	4
	Cubalaya, any	5	6	7	8
	Phoenix, any	9	10	11	12
	Ameracauna, any	13	14	15	16
	Any other standard division	17	18	19	20

Division	Class	COCK	HEN	COCKEREL	PULLET
G Bantams/Feather-legged	Cochin, black	1	2	3	4
	Cochin, white	5	6	7	8
	Cochin, buff	9	10	11	12
	Cochin, blue	13	14	15	16
	Cochin, any other	17	18	19	20
	Brahma, buff	21	22	23	24
	Brahma, light	25	26	27	28
	Brahma, dark	29	30	31	32
	Millie Fleur	33	34	35	36
	Porcelain	37	38	39	40
	Any other booted	41	42	43	44
	Silkies, white, bearded/nonbearded	45	46	47	48
	Silkies, black, bearded/nonbearded	49	50	51	52
	Silkies, partridge, bearded/nonbearded	53	54	55	56
	Silkies, any other, bearded/nonbearded	57	58	59	60
Any other feather-legged	61	62	63	64	
H Bantams/Rose Comb Clean Legged	Wyandotte, white	1	2	3	4
	Wyandotte, black	5	6	7	8
	Wyandotte, blue	9	10	11	12
	Wyandotte, any other	13	14	15	16
	Leghorn, any	17	18	19	20
	Sebright, silver	21	22	23	24
	Sebright, golden	25	26	27	28
	Antwerp Belgium D'Ander, any	29	30	31	32
	Rhode Island Red	33	34	35	36
Any other rose comb	37	38	39	40	
I Bantams/Single Comb Clean Legged	White Rock	1	2	3	4
	Barred Rock	5	6	7	8
	Any other Rock	9	10	11	12
	Leghorn, any other	13	14	15	16
	Jap, black-tailed white	17	18	19	20
	Jap, any other color	21	22	23	24
	New Hampshire Red	25	26	27	28
	Rhode Island Red	29	30	31	32
	Frizzle, clean-legged	33	34	35	36
	Any other single combed clean legged	37	38	39	40
J Bantams/Old English	Old English, black	1	2	3	4
	Old English, black-breasted red	5	6	7	8
	Old English, red pyle	9	10	11	12
	Old English, any other	13	14	15	16
K Bantams/Any Other Comb Clean Legged	Ameracauna, any	1	2	3	4
	Cornish, dark	5	6	7	8
	Cornish, white	9	10	11	12
	Cornish, any other	13	14	15	16
	Polish, white-crested black	17	18	19	20
	Polish, any other	21	22	23	24
	Any modern game	25	26	27	28
	Any other comb clean legged	29	30	31	32

Division	Class	OLD DRAKE	OLD DUCK	YOUNG DRAKE	YOUNG DUCK
L Ducks Heavy Weight	Aylesbury	1	2	3	4
	Pekin	5	6	7	8
	Rouen	9	10	11	12
	Muscovy, white	13	14	15	16
	Muscovy, any other	17	18	19	20
	Any other heavy weight	21	22	23	24
	Medium Weight	Buff	25	26	27
Crested, any		29	30	31	32
Cayuga		33	34	35	36
Any other medium weight		37	38	39	40
Light Weight	Indian Runner	41	42	43	44
	Any other light weight	45	46	47	48
Bantam	Call, white	49	50	51	52
	Gray Calls	53	54	55	56
	Call, any	57	58	59	60
	Mallard	61	62	63	64
	Any other breed	65	66	67	68
Division	Class	OLD GANDER	OLD GOOSE	YOUNG GANDER	YOUNG GOOSE
M Geese Heavy Weight	Toulouse	1	2	3	4
	African, any	5	6	7	8
	Embden	9	10	11	12
	Any other heavy weight	13	14	15	16
Medium Weight	Pilgrim	17	18	19	20
	Buff	21	22	23	24
	Any other medium weight	25	26	27	28
Light Weight	China, any	29	30	31	32
	Canada	33	34	35	36
	Roman tuffed	37	38	39	40
	Egyptian, any	41	42	43	44
	Any other light weight	45	46	47	48
Division	Class	OLD TOM	OLD HEN	YOUNG TOM	YOUNG HEN
N Turkeys	Bronze	1	2	3	4
	White	5	6	7	8
	Any other	9	10	11	12
Division	Class	OLD COCKS	OLD HEN	YOUNG COCKS	YOUNG HEN
O Other	Pheasants	1	2	3	4
	Guinea fowl	5	6	7	8
	Any other	9	10	11	12
Division	Class				
P Eggs (Max 2 entries per Class) Entry Fee is \$0.50 per entry	One dozen white eggs	1			
	One dozen colored eggs	2			



PIGEONS

Department 8—Open Show

Amount Offered: \$1,920.00

Entry Fee: \$1.00 per entry (2 entries per Class maximum)

Stall Fee: \$0.50 per pen

Judging Time: Wednesday, July 31st 2019 after POULTRY JUDGING

Superintendent: Brad Jacobs.....(815)678-4427

Rules and Regulations

1. Entries must be filed with the fair office by 3:00pm on July 14, 2019 or by midnight online. **LATE ENTRIES WILL NOT BE ACCEPTED. WE HIGHLY RECOMMEND THAT YOU REGISTER ONLINE!**
2. All exhibitors must buy one (1) week long exhibitor pass, **no exceptions.**
3. All birds must check-in and be in their cages between 8:00am and 8:00pm on Monday, July 29th and remain on the grounds until 5:00pm Sunday, August 4th.
4. **Due to biosecurity, it is REQUIRED that you feed and water your own birds during the fair to help decrease any cross contamination between different flocks. You must supply your own feeders, waterers, and your own feed. You are responsible for their care!**
5. Standards are determined by National Pigeon Association and American Dove Association standards respectively
6. All pigeons born in 2019 must be banded and all doves must be banded with ADA issued leg bands.
7. Only birds entered in the fair may be brought. Substitutions may be made in the same breed, age and sex only.
8. All birds must be in show shape. Any sick or vermin infested birds will be disqualified and removed from the fairgrounds. It is the recommendation that all pigeons be vaccinated for PMV-1.
9. There will be a designated place for advertising. For Sale signs may be placed on or around cages on Friday.
10. Champions and Reserve Champions are to be picked in each Division. Grand Champions and Reserve Grand Champions are to be picked from Champions.
11. No interfering with Judging. Questions may be asked after judging. Exhibitors or a representative should be present at judging to be sure every bird is judged in the right Division.
12. Dove exhibitors must furnish suitable cooping which must be clean, sanitary, and house no more than 2 doves which must be of differing breeds or otherwise readily distinguishable, exhibited by the same exhibitor. Cooping must have minimum dimensions of 18 inches cubed with a removable pull out tray and secure food and water crocks.
13. If in doubt, contact the Superintendent. The Superintendent's decision is final.
14. **While exhibiting on the McHenry County Fairgrounds, owners of animals in need of additional nutritional supplements or medical attention must let the superintendent know immediately AND have the Fair Veterinarian fill out and sign off on the Veterinarian Treatment Form. Any forced substances used on breed or market animals while on fairground property, must be approved by the Fair Veterinarian. NO EXCEPTIONS!**

Premiums First-\$4.00; Second-\$3.50; Third-\$3.00; Forth-\$2.50

Champion (one per Division): Rosette

Reserve Champion (one per Division): Rosette

Grand Champion: Rosette and Trophy

Reserve Grand Champion: Rosette and Plaque

Class Definitions

Old Bird—birds hatched before January 1, 2019

Fancy—Clean-legged bird

Young Bird—birds hatched after January 1, 2019

Ornamental—feather-legged bird

Cock—old male chicken

Utility—dual purpose: meat/show

Cockerel—young male chicken

Doves—ring neck or exotic

Hen—old female chicken

Sporting—racing or performing

Pullet—young female chicken

Division	Class	COCK	HEN	COCKEREL	PULLET
A Fancy	American Fantail, white	1	2	3	4
	American Fantail, any other color	5	6	7	8
	Jacobin, any	9	10	11	12
	Any other fancy	13	14	15	16
B Ornamental	Dutch Pouter, white	1	2	3	4
	Dutch Pouter, red/yellow	5	6	7	8
	Dutch Pouter, any other	9	10	11	12
	Pouter, any other	13	14	15	16
	Swallow, any	17	18	19	20
	Any other ornamental breed	21	22	23	24
C Utility	Carneau, all	1	2	3	4
	King, all	5	6	7	8
	Modena, any	9	10	11	12
	Giant Homers, any other color	13	14	15	16
	Giant Runt, any solid	17	18	19	20
	Giant Runt, any grizzle	21	22	23	24
	Giant Runt, any bar	25	26	27	28
	Giant Runt, any other	29	30	31	32
	Any other utility	33	34	35	36
D Sporting	Any Tumbler	1	2	3	4
	Birmingham Roller, any	5	6	7	8
	Racing Homer, white	9	10	11	12
	Racing Homer, any bar	13	14	15	16
	Racing Homer, any check	17	18	19	20
	Racing Homer, any grizzle	21	22	23	24
	Racing Homer, any other color	25	26	27	28
	Any other sporting	29	30	31	32
E Doves	White	1	2	3	4
	Wild	5	6	7	8
	Fawn	9	10	11	12
	Pied/pearl	13	14	15	16
	Any other color	17	18	19	20



RABBITS

Department 9—Open Show

Amount Offered: \$1,919.00
Entry Fee: \$1.00 per entry (2 entries per Class maximum)
\$1.50 per Meat Rabbit entry (2 entries per Class maximum)
Stall Fee: \$1.00 per pen
Judging Time: Saturday, August 3rd 2019 : Following Jr. Show
Superintendent: Sue Schmidt.....(815)341-5997
Arnie Schmidt.....(815)923-7515
Assistant Superintendent: Michelle Frank
Clerk Johnny Rudolph

Official ARBA Sanctioned Show:

Brad Boyce, Executive Director PO Box 5667, Bloomington, IL 61702

Sanction Fees: Open \$20.00; Youth \$12.00

Dues: 1 year: Adult \$30, H/W \$30, Youth \$12, Family \$20 plus \$5 per child
3 years: Adult \$40, H/W \$75, Youth \$20, Family \$75 plus \$12 per child

Rules and Regulations

1. Entries must be filed with the fair office by 3:00pm on July 14, 2019 or by midnight online. **LATE ENTRIES WILL NOT BE ACCEPTED. WE HIGHLY RECOMMEND THAT YOU REGISTER ONLINE!**
2. Two premiums per class will be accepted meaning you may enter as many classes as you'd like in a single class but will only be paid for **TWO** premiums per class.
3. All exhibitors must buy one (1) week long exhibitor pass, **no exceptions**.
4. Rabbits must be brought into the fairgrounds between 1:00pm and 9:00pm Tuesday before Fair begins and remain until 6:00pm Sunday of Fair week.
5. **NO** for sale signs will be permitted on your cage until Saturday after the show.
6. The barn will be open from 7am – 10pm. At 10pm the barn will be closed and locked.
7. This Junior Show is open to all 4-H Rabbits and to all youth from 8 years of age and who have not become 19 years of age by January 1, 2019.
8. **The superintendent will NOT provide food and water for your rabbits.**
9. All aisles and endcaps must always be kept clear . Grooming tables and chairs must remain in designated areas.
10. All exhibitors must be present or have a representative present at the time of judging to be sure every rabbit is judged in the right Division.
11. All rabbits must be PERMANENTLY ear marked. Ear number must be on entry blank when entries are made.
12. **NO** substitutions, except in the same breed and sex, will be permitted.
13. The Superintendent reserves the right to reject any entry or entries from an exhibitor.
14. No Breeding in the showroom will be allowed.
15. For the safety of your rabbit and neighboring rabbits **NO** locks or zip ties are permitted on your cage. If there's an issue with your cage notify the superintendent.
16. Rabbits exhibiting signs of disease and/or illness will be disqualified at the discretion of the Superintendent and must be removed from the fairgrounds. No unsound rabbits will be allowed.
17. If in doubt, contact the Superintendent. The Superintendent's decision is final.
18. **While exhibiting on the McHenry County Fairgrounds, owners of animals in need of additional nutritional supplements or medical attention must let the superintendent know immediately AND have the Fair Veterinarian fill out and sign off on the Veterinarian Treatment Form. Any forced substances used on breed or market animals while on fairground property, must be approved by the Fair Veterinarian. NO EXCEPTIONS**

Premiums First-\$4.00; Second-\$3.50; Third-\$3.00; Forth-\$2.50; Fifth-\$2.00; Sixth-\$1.50; Seventh-\$1.00
Champion (one per Division): Rosette Reserve Champion (one per Division): Rosette
Best of Show: \$200, Banner Best Opposite of Show: \$200, Banner

Meat Pen Premiums First-\$17.00; Second-\$16.00; Third-\$15.00; Forth-\$14.00; Fifth-\$13.00; Sixth-\$12.00

Class Definitions

Doe—female rabbit

Buck—male rabbit

Large Breed

Small Breed

Senior Buck or Doe—over 8 months of age

Senior Buck or Doe—over 6 months of age

Intermediate Buck or Doe—6-8 months of age

Junior Buck or Doe—less than 6 months of age

Junior Buck or Doe—less than 6 months of age

Meat Pen— Pen of 3, 7-10 weeks, 3.5 to 5.5 pounds each

Large Breeds	
Division	Class
A New Zealand White	1 Senior Buck 5 Junior Buck
B New Zealand Red	2 Senior Doe 6 Junior Doe
C New Zealand Black	3 Intermediate Buck 7 Pre-Junior Buck
D New Zealand Broken	4 Intermediate Doe 8 Pre-Junior Doe
E Californians	
F Satins	
G New Zealand Blue	
H All Other Large Breeds	
Small Breeds	
Division	Class
I Jersey Woolly	1 Senior Buck
J Dutch	2 Senior Doe
K Mini Lops	3 Junior Buck
L Holland Lops	4 Junior Doe
M Florida Whites	
N Dwarf	
O Mini Rex	
P Fuzzy Lop	
Q Thriantta	
R All Other Small Breeds	
S Meat Rabbits	1 Pen of 3; 7-10 weeks between 3.5 to 5.5 pounds each

Beef Entry Form

_____ Open Show

Use a separate form for each show

- Register online at www.mchenrycountyfair.com or in the office at 11900 Country Club Road, Woodstock, IL 60098 on Monday – Friday from 7am - 4pm. Weekend Registration open Saturday, July 13th 8am-12 pm and Sunday, July 14th 10am-3pm ONLY.
- Entries must be filed with the fair office by 3:00pm on July 14, 2019 or by midnight online. **LATE ENTRIES WILL NOT BE ACCEPTED. WE HIGHLY RECOMMEND THAT YOU REGISTER ONLINE!**
- Entries will NOT be taken by phone, fax, or email. NO REFUNDS!
- One entry per line. Note any changes in Division and Class numbers!

Last Name: _____ First Name: _____

Email: _____ Phone: _____

Address: _____

City: _____ State: _____ Zip Code: _____

	Dept. Number	Division Letter	Class Number	Description of Entry (include Breed)
1				
2				
3				
4				
5				
6				
7				
8				
9				
10				
11				
12				

Please note: Extra stalls will not be given.

I have read and understand, and in consideration for being permitted to exhibit at the 2019 McHenry County Fair, agree and consent to abide by the rules of competition. This includes the McHenry County Rules and Regulations and the IAFE National Code of Show Ring Ethics as stated in the Rule section in the McHenry County Fair Book and on the Website: mchenrycountyfair.com

Exhibitor (Owner/Exhibitor) Date

Guardian/Parent of Exhibitor (if under 18 years of age) Date

Number of Head

#	Fee	Total
	\$10.00 per Open entry	
	\$5.00 per Junior Open entry	
	\$7.50 Stall rent per animal *No extra stalls will be given	
	\$15 Exhibitor Pass (one required per Exhibitor)	
	Total	\$

Dairy Cattle Entry Form

_____ Open Show

Use a separate form for each show

- Register online at www.mchenrycountyfair.com or in the office at 11900 Country Club Road, Woodstock, IL 60098 on Monday – Friday from 7am - 4pm. Weekend Registration open Saturday, July 13th 8am-12 pm and Sunday, July 14th 10am-3pm ONLY.
- Entries must be filed with the fair office by 3:00pm on July 14, 2019 or by midnight online. **LATE ENTRIES WILL NOT BE ACCEPTED. WE HIGHLY RECOMMEND THAT YOU REGISTER ONLINE!**
- Entries will NOT be taken by phone, fax, or email. NO REFUNDS!
- One entry per line. Note changes in Division and Class numbers!

Last Name: _____ First Name: _____

Email: _____ Phone: _____

Address: _____

City: _____ State: _____ Zip Code: _____

	Dept. Number	Division Letter	Class Number	Description of Entry (include Breed)
1				
2				
3				
4				
5				
6				
7				
8				
9				
10				
11				
12				

I have read and understand, and in consideration for being permitted to exhibit at the 2019 McHenry County Fair, agree and consent to abide by the rules of competition. This includes the McHenry County Rules and Regulations and the IAFE National Code of Show Ring Ethics as stated in the Rule section in the McHenry County Fair Book and on the Website: mchenrycountyfair.com

Number of Head

Exhibitor (Owner/Exhibitor) Date

Guardian/Parent of Exhibitor (if under 18 years of age) Date

#	Fee	Total
	\$5.00 per entry	
	\$4.00 Stall rent per animal	
	\$15 Exhibitor Pass (one required per Exhibitor)	
	Total	\$

Goat Entry Form

_____ Open Show

Use a separate form for each show

- Register online at www.mchenrycountyfair.com or in the office at 11900 Country Club Road, Woodstock, IL 60098 on Monday – Friday from 7am - 4pm. Weekend Registration open Saturday, July 13th 8am-12 pm and Sunday, July 14th 10am-3pm ONLY.
- Entries must be filed with the fair office by 3:00pm on July 14, 2019 or by midnight online. **LATE ENTRIES WILL NOT BE ACCEPTED. WE HIGHLY RECOMMEND THAT YOU REGISTER ONLINE!**
- Entries will NOT be taken by phone, fax, or email. NO REFUNDS!
- One entry per line. Note changes in Division and Class numbers!

Last Name: _____ First Name: _____

Email: _____ Phone: _____

Address: _____

City: _____ State: _____ Zip Code: _____

	Dept. Number	Division Letter	Class Number	Description of Entry (include Breed)	Name on Registration Papers	Date of Birth
1						
2						
3						
4						
5						
6						
7						
8						
9						
10						
11						

I have read and understand, and in consideration for being permitted to exhibit at the 2019 McHenry County Fair, agree and consent to abide by the rules of competition. This includes the McHenry County Rules and Regulations and the IAFE National Code of Show Ring Ethics as stated in the Rule section in the McHenry County Fair Book and on the Website: mchenrycountyfair.com

Number of Head _____

Exhibitor (Owner/Exhibitor) Date

Guardian/Parent of Exhibitor (if under 18 years of age) Date

#	Fee	Total
	\$5.00 per Open entry	
	\$3.00 per Junior Open entry	
	\$5.00 per stall (3 adults or 4 kids per stall. NO pen rental for tack – tack stalls will be assigned)	
	\$15 Exhibitor Pass (one required per Exhibitor)	
	Total	\$

Poultry & Pigeons Entry Form

_____ Open Show

Use a separate form for each show

- Register online at www.mchenrycountyfair.com or in the office at 11900 Country Club Road, Woodstock, IL 60098 on Monday – Friday from 7am - 4pm. Weekend Registration open Saturday, July 13th 8am-12 pm and Sunday, July 14th 10am-3pm ONLY.
- Entries must be filed with the fair office by 3:00pm on July 14, 2019 or by midnight online. **LATE ENTRIES WILL NOT BE ACCEPTED. WE HIGHLY RECOMMEND THAT YOU REGISTER ONLINE!**
- Entries will NOT be taken by phone, fax, or email. NO REFUNDS!
- One entry per line. Note changes in Division and Class numbers!

Last Name: _____ First Name: _____

Email: _____ Phone: _____

Address: _____

City: _____ State: _____ Zip Code: _____

	Dept. Number	Division Letter	Class Number	Description of Entry (include Breed)
1				
2				
3				
4				
5				
6				
7				
8				
9				
10				
11				
12				

I have read and understand, and in consideration for being permitted to exhibit at the 2019 McHenry County Fair, agree and consent to abide by the rules of competition. This includes the McHenry County Rules and Regulations and the IAFE National Code of Show Ring Ethics as stated in the Rule section in the McHenry County Fair Book and on the Website:

mchenrycountyfair.com

Exhibitor (Owner/Exhibitor) Date

Guardian/Parent of Exhibitor (if under 18 years of age) Date

Number of Head

#	Fee	Total
	\$1.00 per entry	
	\$0.50 Stall rent per animal	
	\$15 Exhibitor Pass (one required per Exhibitor)	
	Total	\$

Rabbit Entry Form

_____ Open Show

Use a separate form for each show

- Register online at www.mchenrycountyfair.com or in the office at 11900 Country Club Road, Woodstock, IL 60098 on Monday – Friday from 7am - 4pm. Weekend Registration open Saturday, July 13th 8am-12 pm and Sunday, July 14th 10am-3pm ONLY.
- Entries must be filed with the fair office by 3:00pm on July 14, 2019 or by midnight online. **LATE ENTRIES WILL NOT BE ACCEPTED. WE HIGHLY RECOMMEND THAT YOU REGISTER ONLINE!**
- Entries will NOT be taken by phone, fax, or email. NO REFUNDS!
- One entry per line. Note changes in Division and Class numbers!

Last Name: _____ First Name: _____

Email: _____ Phone: _____

Address: _____

City: _____ State: _____ Zip Code: _____

	Dept. Number	Division Letter	Class Number	Tattoo Number	Description of Entry (include Breed)
1					
2					
3					
4					
5					
6					
7					
8					
9					
10					
11					

I have read and understand, and in consideration for being permitted to exhibit at the 2019 McHenry County Fair, agree and consent to abide by the rules of competition. This includes the McHenry County Rules and Regulations and the IAFE National Code of Show Ring Ethics as stated in the Rule section in the McHenry County Fair Book and on the Website: mchenrycountyfair.com

Exhibitor (Owner/Exhibitor) Date

Guardian/Parent of Exhibitor (if under 18 years of age) Date

Number of Head	
Single Rabbit	Meat Rabbit

#	Fee	Total
	\$1.00 per entry	
	\$1.50 per Open Meat entry	
	\$1.00 Stall rent per animal	
	\$15 Exhibitor Pass (one required per Exhibitor)	
	Total	\$

Swine Entry Form

_____ Open Show

Use a separate form for each show

- Register online at www.mchenrycountyfair.com or in the office at 11900 Country Club Road, Woodstock, IL 60098 on Monday – Friday from 7am - 4pm. Weekend Registration open Saturday, July 13th 8am-12 pm and Sunday, July 14th 10am-3pm ONLY.
- Entries must be filed with the fair office by 3:00pm on July 14, 2019 or by midnight online. **LATE ENTRIES WILL NOT BE ACCEPTED. WE HIGHLY RECOMMEND THAT YOU REGISTER ONLINE!**
- Entries will NOT be taken by phone, fax, or email. NO REFUNDS!
- One entry per line. Note changes in Division and Class numbers!

Last Name: _____ First Name: _____

Email: _____ Phone: _____

Address: _____

City: _____ State: _____ Zip Code: _____

	Dept. Number	Division Letter	Class Number	Description of Entry (include Breed)
1				
2				
3				

Note: If you have 2 singles, make sure you enter a pair also!!!

Number of Head <hr/>

#	Fee	Total
	\$3.00 per Open/Jr Open entry	
	\$3.00 Stall fee	
	\$15 Exhibitor Pass (one required per Exhibitor)	
	Total	\$

I have read and understand, and in consideration for being permitted to exhibit at the 2019 McHenry County Fair, agree and consent to abide by the rules of competition. This includes the McHenry County Rules and Regulations and the IAFE National Code of Show Ring Ethics as stated in the Rule section in the McHenry County Fair Book and on the Website: mchenrycountyfair.com

Exhibitor (Owner/Exhibitor) Date

Guardian/Parent of Exhibitor (if under 18 years of age) Date

Rules and Restriction for having a Gator or Golf Cart on Premises during the Fair

1. All motorized vehicles can drop off supplies to barn and be used on highlighted routes from 5:00 am to 10:00 am and from 8:00 pm to midnight. A map will be provided to you when you register with the office.
2. Drivers must be at least 16 years old WITH a valid driver’s license.
3. All vehicles MUST be registered with the office and have a permit for the 2019 fair.
4. All vehicles must have a current copy of insurance on file with the office.
5. Fill out the form below and turn it into the office with a copy of insurance before Tuesday of fair week to receive your permit for the week.

Gator, Golf Cart, ATV or any other Motorized Vehicle Agreement and Registration

Name of Owner: _____

List of approved Drivers: _____

Phone Number: _____ Email: _____

Address: _____

City: _____ State: _____ Zip Code: _____

Insurance company: _____

Type of vehicle: _____

As the owner of the motorized vehicle listed above, I agree to the above-stated rules and regulations. I agree that the McHenry County Fair Association, its board of directors, employees, agents and volunteers (other than the owner and driver of the motorized vehicle) are NOT liable for any property damage or bodily injury resulting from the ownership, maintenance, use or entrustment to others of the motorized vehicle listed above. I further agree to defend, indemnify and hold harmless the McHenry County Fair Association, its board of directors, employees, agents and volunteers from and against any and all claims, demands, actions and causes of action for costs, attorneys, fees, expenses or damages to real and personal property or for bodily injury or death which may result from the ownership, maintenance, use or entrustment to others of the motorized vehicle listed above.

Signature of Owner

Date

----- Office use below this Point -----

Office Personnel who completed registration: _____

Insurance Turned In: _____

Permit Given: _____



The highlighted green path is the entrance and gate that all trailers and trucks should use when dropping off feed or supplies at the barns. This is only allowed before 8:00am and after 9:00pm. You must have an exhibitor wristband to get in through the gates. **NO EXCEPTIONS!**

McHenry County Fair Association
 11900 Country Club Rd, Woodstock, IL 60098
 PO Box 375, Woodstock, IL 60098
 (815)338-5315
 Email: info@mchenrycountyfair.com
www.mchenrycountyfair.com