

# PYGMY GOATS - Department 5 / Open Show

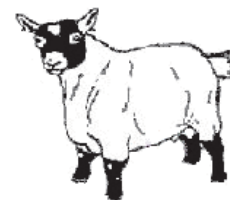

**Amount Offered: \$1,747.50**

**Entry Fee: \$5.00/entry (2 monies per class)**

**Pen Rent: \$3.00 per pen 5'x6'**

**Judging Time: Saturday - August 8, 2009 - 10:30 a.m.**

**Superintendent(s):** Roxann Dowell ..... 815/ 678-4246  
**Asst. Superintendent(s):** Heidi Dowell ..... 815/ 678-4246  
 Kathy Miller ..... 815/ 236-7917

## RULES AND REGULATIONS

### NPQA SANCTION SHOW RULES WILL GOVERN

1. NGA Show rules will govern and take presidents over all others.
2. No does with the herd animals of the judge can be shown (Dream Catchers & Sun Catchers)
3. All registrations and applications will be checked by the show committee. NO copies of either allowed in lieu of the original forms. All animals over 6 months require a registration/recording certification.
4. Animals under 6 months of age may be shown with a stamped, duplicate registration application. The original registration certificate is required for all animals except wethers. You must have the original registration certificate - no photocopies, telegrams or original certificate with transfer slip of ownership more than 90 days old.
5. All animals must be entered in their age group to be shown in group lots.
6. Open Show animals must be CHECKED in with the show clerk by 9:00am. Check-in will start at 7:30am.
7. The Pygmy goat committee reserves the right to split large classes.
8. All bedding must be cleaned up before exhibitors leave the fair grounds.
9. Base date for goats August 1, 2009. Lots will run as listed below for goats and showmanship.
10. No horned animals. Only animals to be exhibited allowed on the grounds. NO Paper Bedding allowed.

### CLASS A: Pygmy

#### Wether Classes

- Lot 1** Under 1 year (on or after Aug 1 '08)  
**2** 1 year to under 2 years (Aug 1 '07 to July 31 '08)  
**3** 2 year to under 4 years (Aug 1 '05 to July 31 '07)  
**4** 4 years and over (before July 31 '05)  
 \* Reserve Champion Junior Doe  
 \* Champion Junior Doe

#### Junior Doe Classes

- 7** Baby Doe 0 to under 3 months (on or after July 31, '08)  
**8** Junior Doe 3 to under 6 months (Feb 1 '09 to Apr 30 '09)  
**9** Intermediate Doe 6 to under 9 months (Nov 1 '08 to Jan 31 '09)  
**10** Advanced Interm Doe 9 to under 12 months (Aug 1 '08 to Oct 31 '08)  
**11** Unfreshened Yearling 12 to under 18 months (Feb 1 '07 to July 31 '08)  
**12** Unfreshened Yearling 18 to under 24 months (Aug 1 '08 to Jan 31 '07)  
 \* Reserve Champion Junior Doe  
 \* Champion Junior Doe

#### Senior Doe Classes

- 15** Freshened Yearling 12 & under 24 months (Aug 1 '07 to July 31 '08)  
**16** 2 year to under 3 years (Aug 1 '06 to July 31 '07)  
**17** 3 year to under 4 years (Aug 1 '05 to July 31 '06)  
**18** 4 year to under 5 years (Aug 1 '04 to July 31 '05)  
**19** 5 years and over (before July 31 '04)  
**20** Milking Does (nursing kids or being hand milked)  
 \* Reserve Champion Senior Doe  
 \* Champion Senior Doe  
  
 \* Reserve Grand Champion Doe  
 \* Grand Champion Doe

#### Group Classes

- 25** Mother & Daughter  
**26** Produce of Dam

### PREMIUMS will be paid as follows (except champions):

First-\$20; Second-\$18; Third-\$16; Fourth-\$14; Fifth-\$12	
Champion Wether	\$20.00
Reserve Champion Wether	\$17.00
Champion Junior Doe	\$20.00
Reserve Champion Junior Doe	\$17.00
Champion Senior Doe	\$20.00
Reserve Champion Senior Doe	\$17.00
Grand Champion Doe	\$25.00
Reserve Grand Champion Doe	\$20.00

**Showmanship:** (no premiums paid)  
 Pee Wee Showmanship 7 years and under  
 Junior Showmanship 8 to 13 years  
 Teen Showmanship 14-17 years  
 Senior Showmanship 18 years and over

**Fun Costume Class** (do not enter)  
 - class will start 15 minutes after the completion of the Open Show